



Arch. GIANLUCA MAIULI

PIANO ATTUATIVO DI INIZIATIVA PRIVATA
CON PREVISIONE PLANIVOLUMETRICA
IN LOCALITA' STERPETE DENOMINATO "IL BORGO"
(PARTE NON ATTUATA)

COMUNE DI FOLIGNO

COMMITTENTI:
BONIFAZI 5
di BONIFAZI ENNIO e C. S.a.s.
FOLIGNO, via Monte Coccia n.5
ELIM S.r.l.
FOLIGNO, via Sportella Marini n.7

ELABORATO: TIPOLOGIE EDILIZIE

PROGETTISTA ARCHITETTONICO
Arch. GIANLUCA MAIULI

TAV. N.

6/12

Cod. Estab.

PROG. 06 12

data: MAGGIO 2020
Aggior.:

Rapp. 1:200

06034 FOLIGNO (Pg) Via La Louviere 4 - tel/fax 0742/260110 - e-mail: info@gianlucamaiuli.191.it

committente:
BONIFAZI 5
di BONIFAZI ENNIO e C. S.a.s.

progettista:
Arch. Gianluca Maiuli

ELIM S.r.l.

A termine di Legge ci si riserva la proprietà di questo documento con divieto di riproduzione e comunque di renderlo noto a terzi senza l'autorizzazione degli autori.

0200515

TIPOLOGIA MONOFAMILIARE (M)

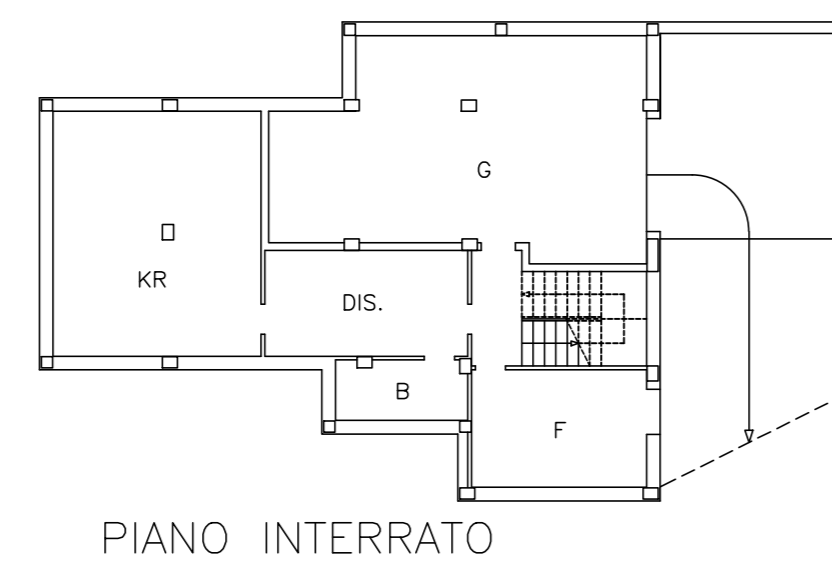

PIANO INTERRATO

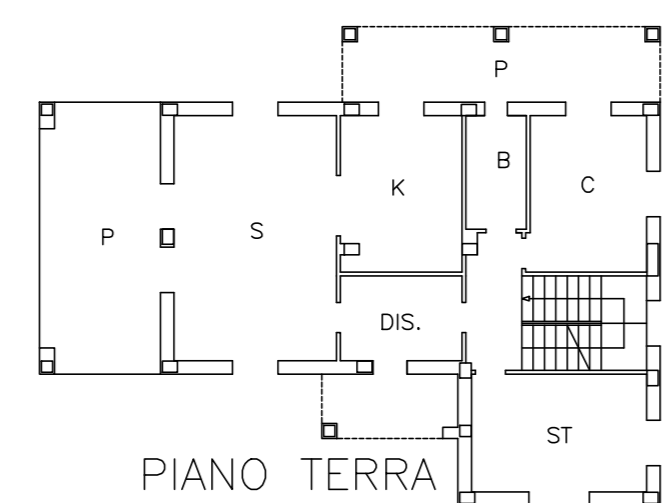

PIANO TERRA

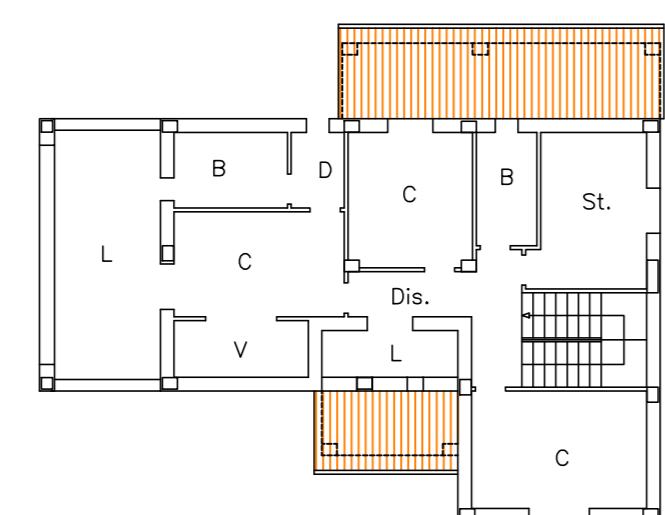

PIANO PRIMO

TIPOLOGIA BIFAMILIARE (B)

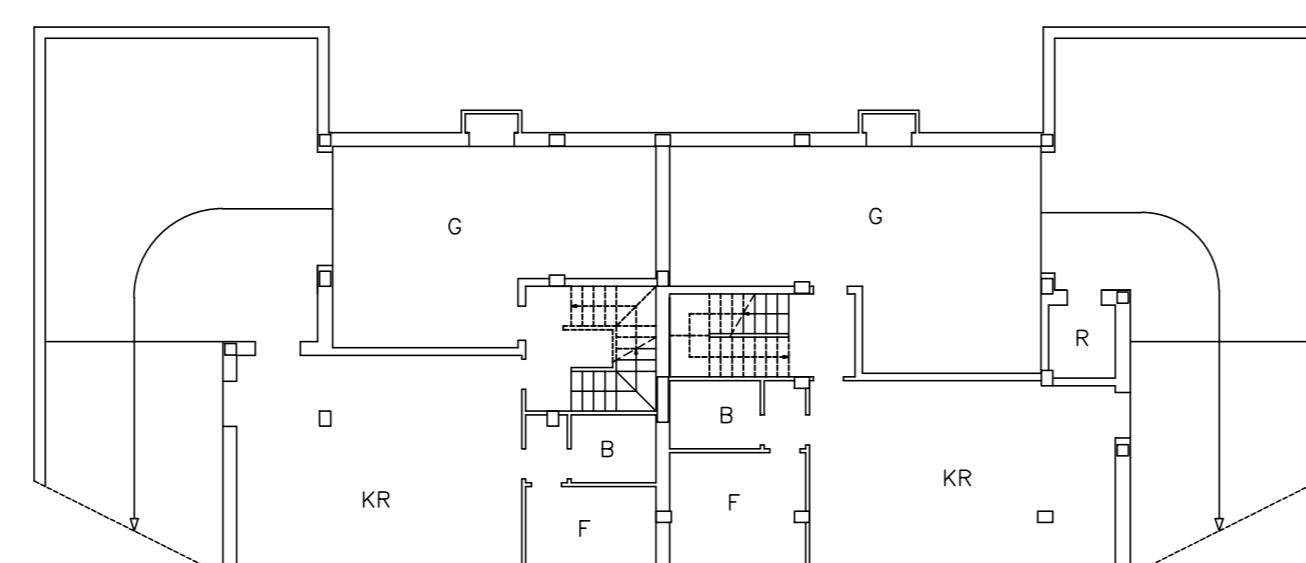

PIANO INTERRATO

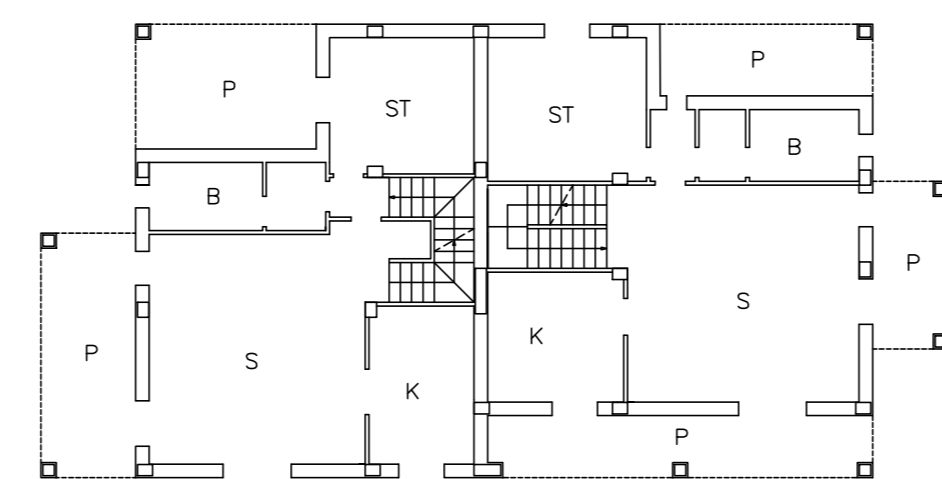

PIANO TERRA

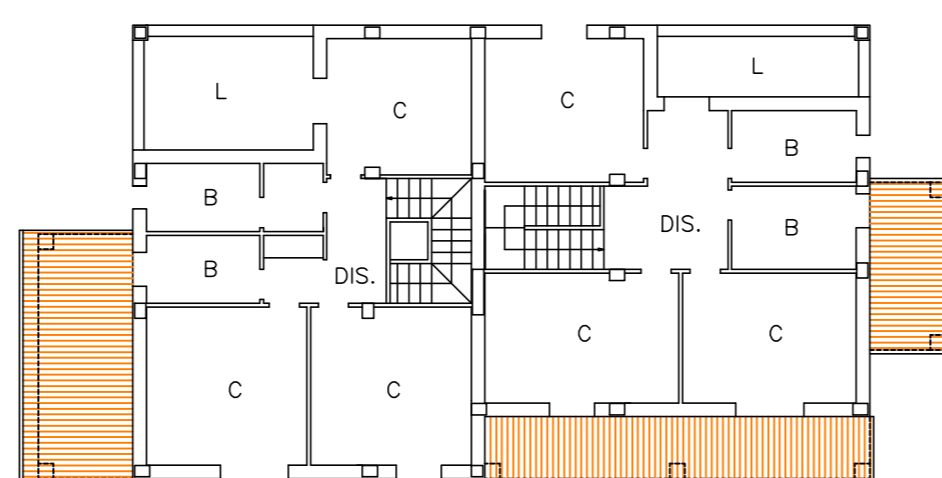

PIANO PRIMO

TIPOLOGIA TRIFAMILIARE (T)

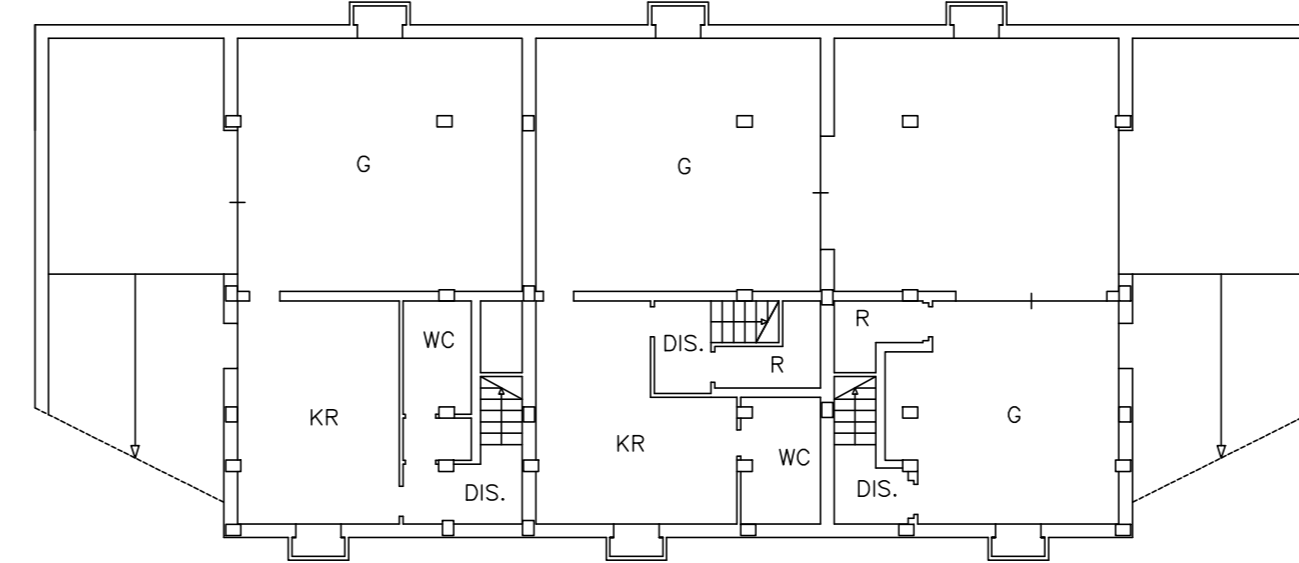

PIANO INTERRATO

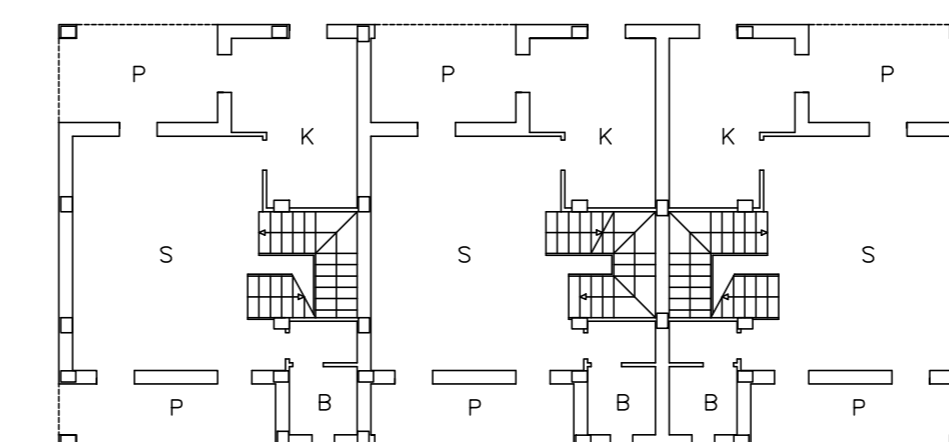

PIANO TERRA

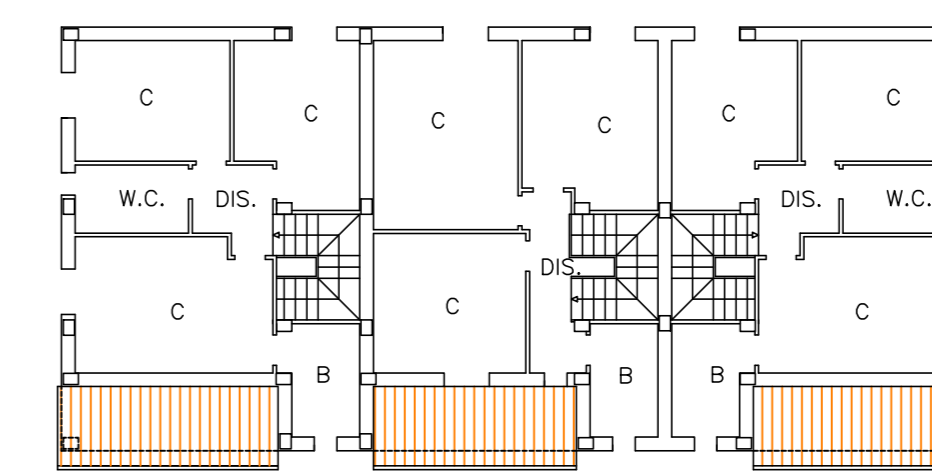

PIANO PRIMO

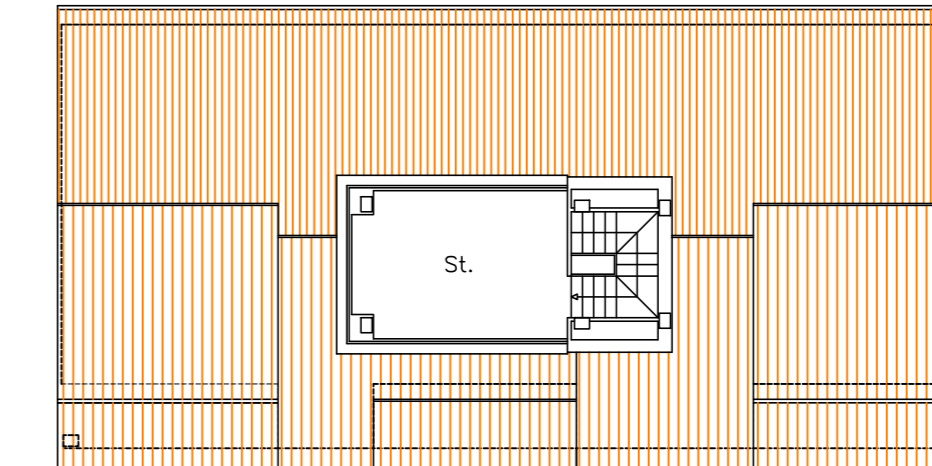

SECONDO

TIPOLOGIA PLURIFAMILIARE (PLURI)

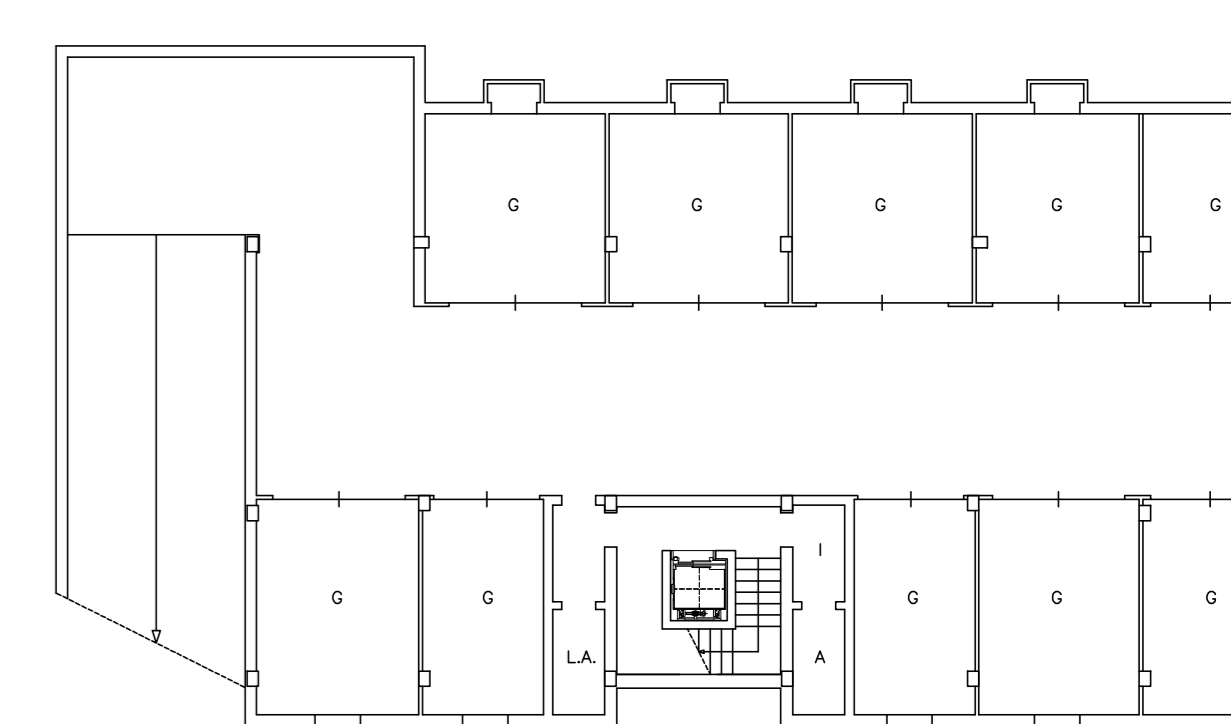

PIANO INTERRATO

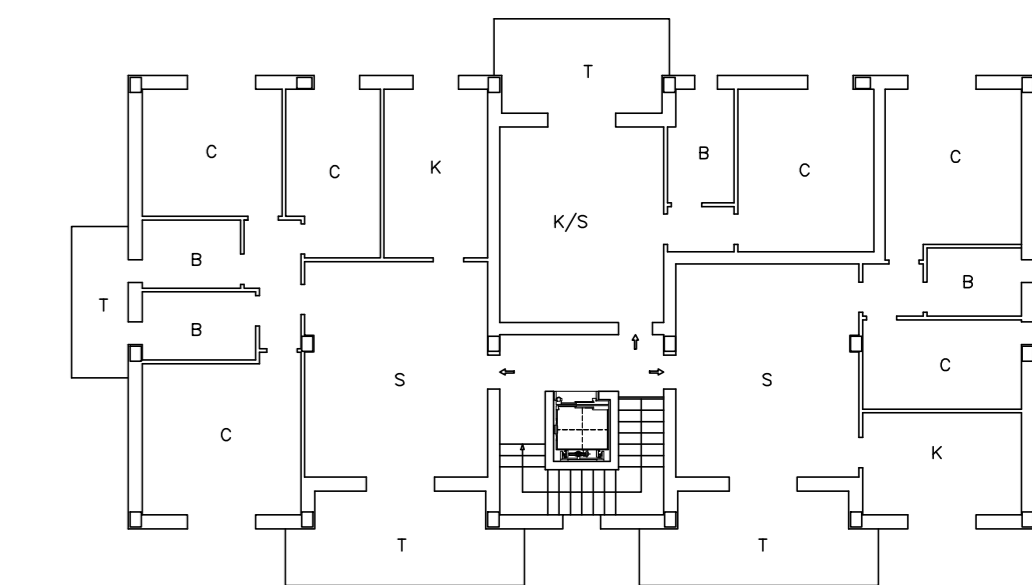

PIANO TIPO
TERRA, PRIMO, SECONDO, TERZO

TIPOLOGIA QUADRIFAMILIARE (Q)

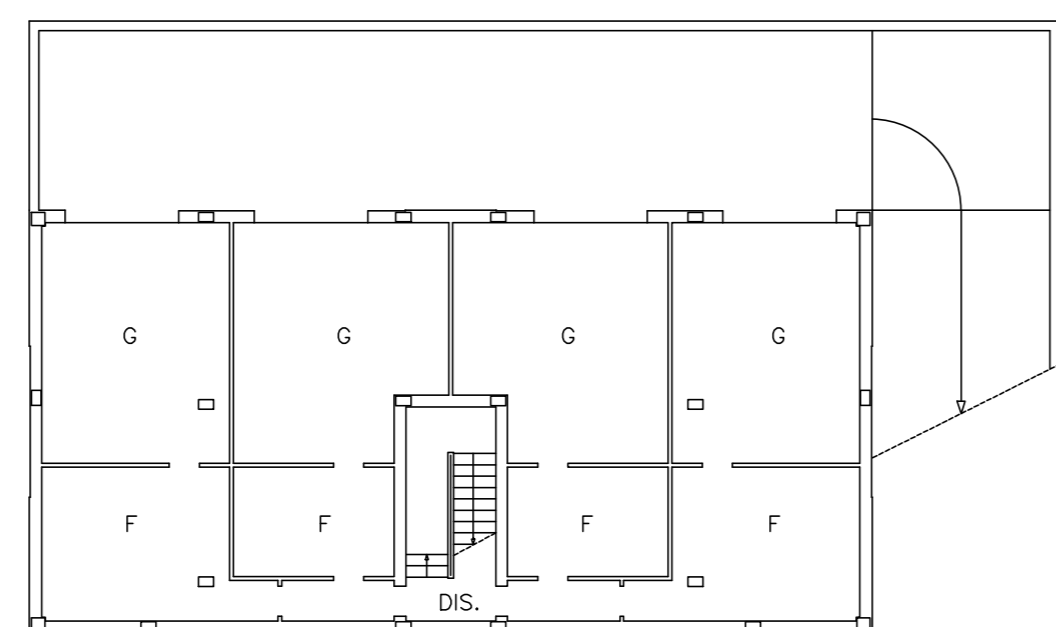

PIANO INTERRATO

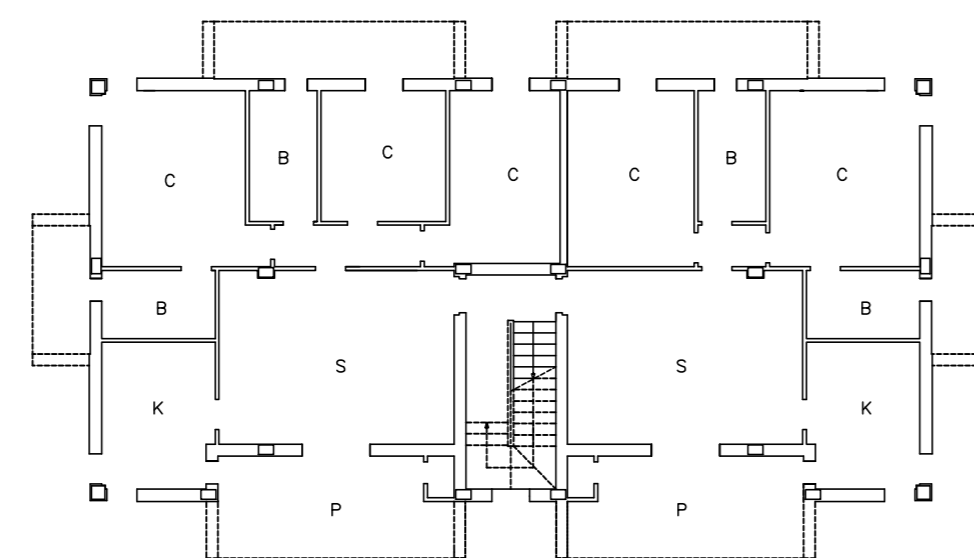

PIANO TERRA

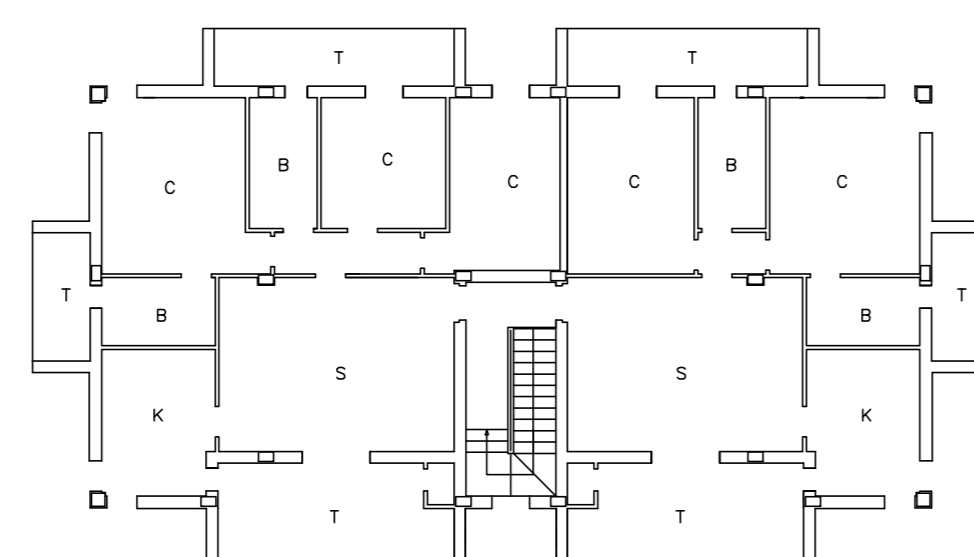

PIANO PRIMO

TIPOLOGIA PER ATTIVITA' DI TERZIARIO E/O RESIDENZIALE PLURIFAMILIARE

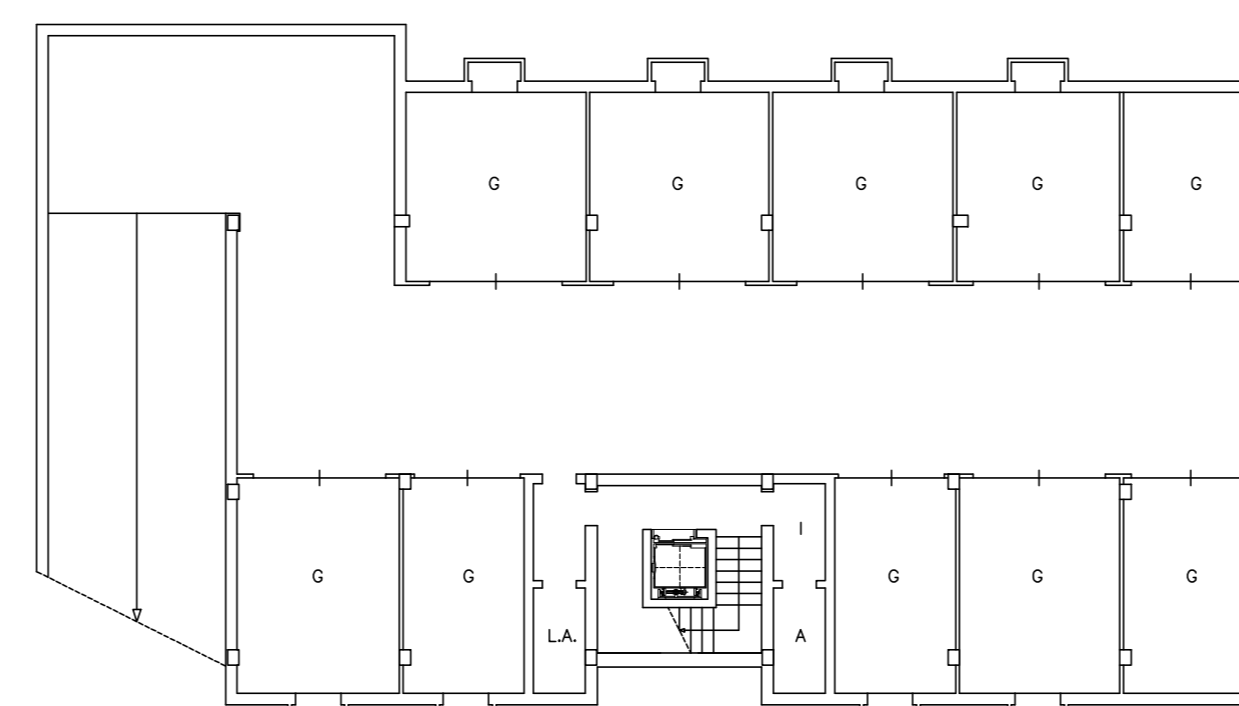

PIANO INTERRATO

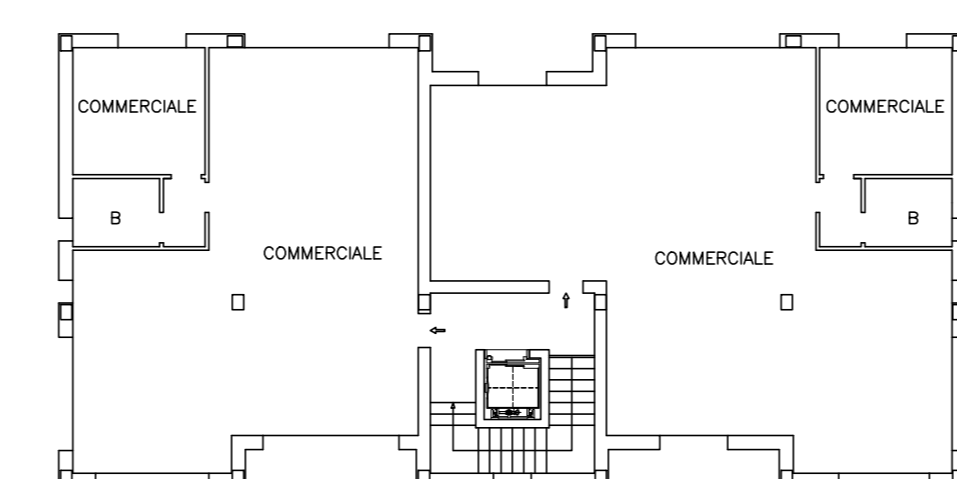

PIANO TERRA

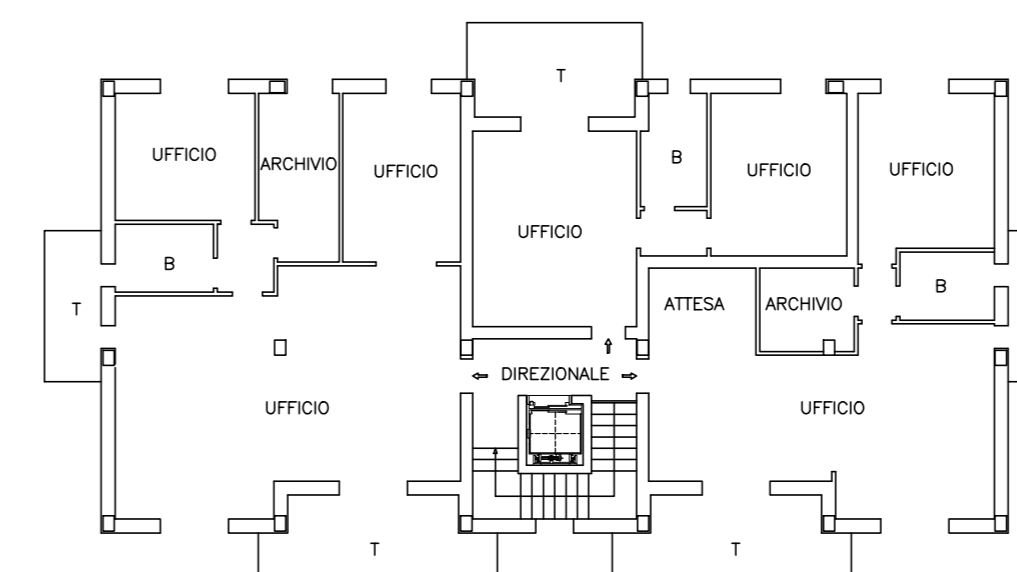

PIANO PRIMO

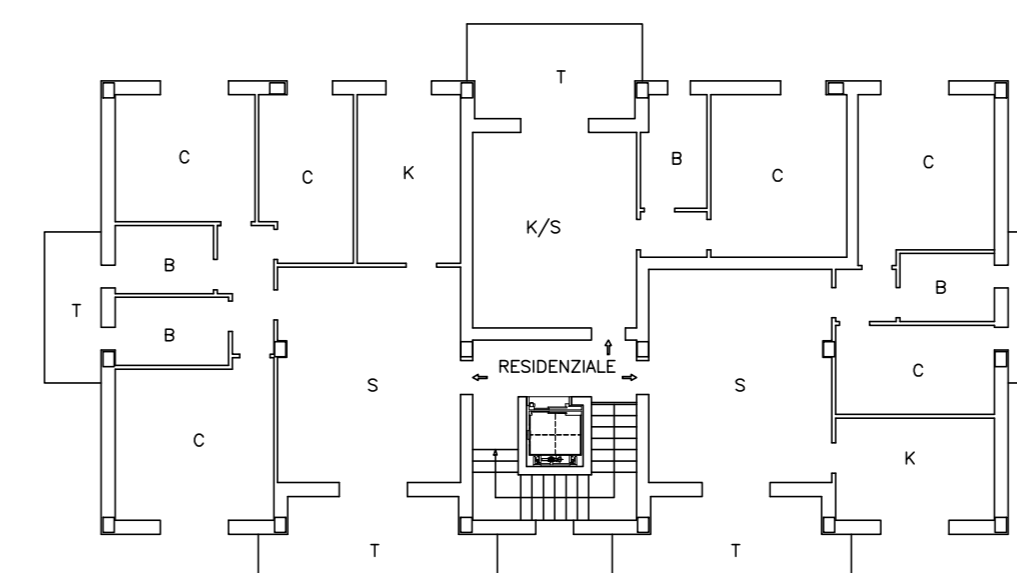

PIANO TIPO
SECONDO E TERZO

TIPOLOGIA BIFAMILIARE (B)

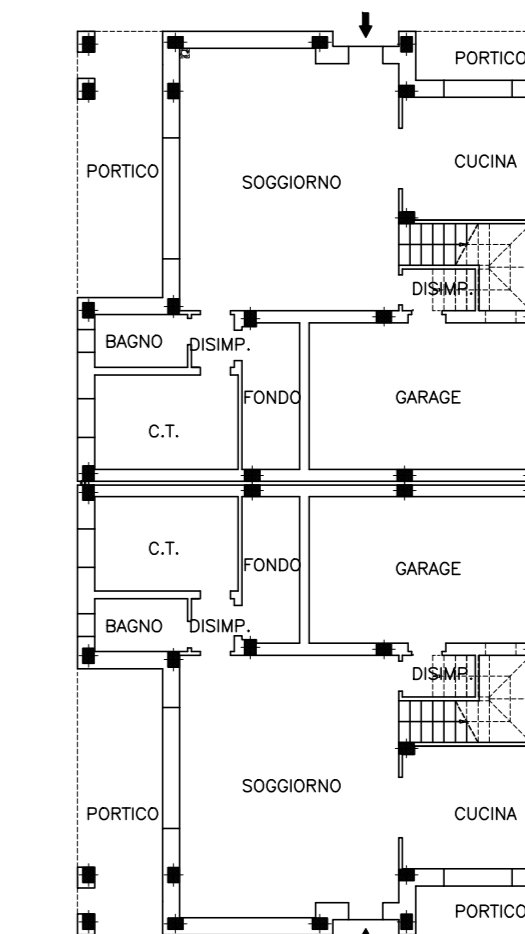

PIANO TERRA

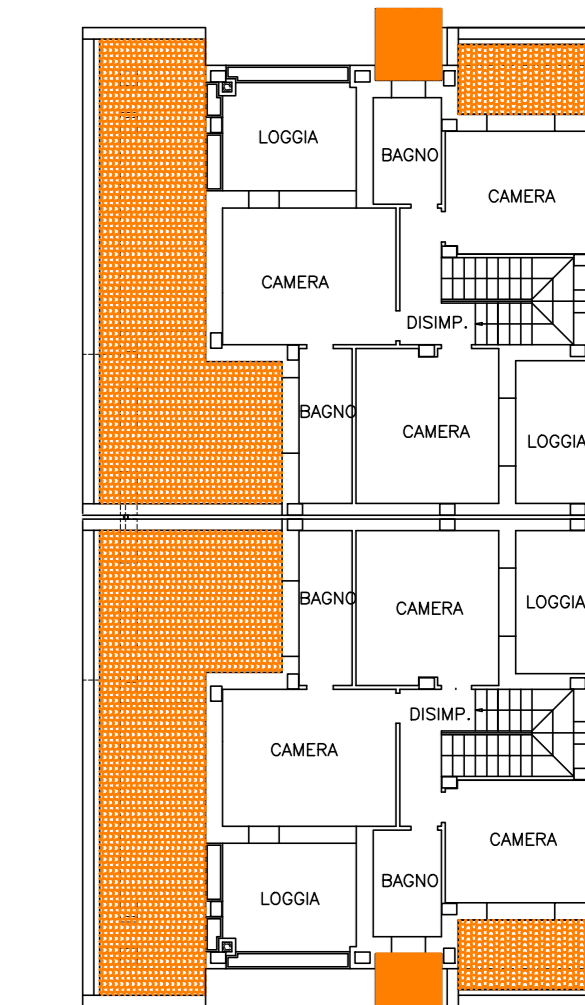

PIANO PRIMO