

Oggetto	PIANO ATTUATIVO DI RECUPERO	
Stralcio	Attico	
Fase	Progetto Definitivo	-0609- attico RILIEVO.dwg
Elaborato	04 R - PIANTE, PROSPETTI E SEZIONI	
Riferimento	Stato di Fatto Sc 1:100 - 1:50	

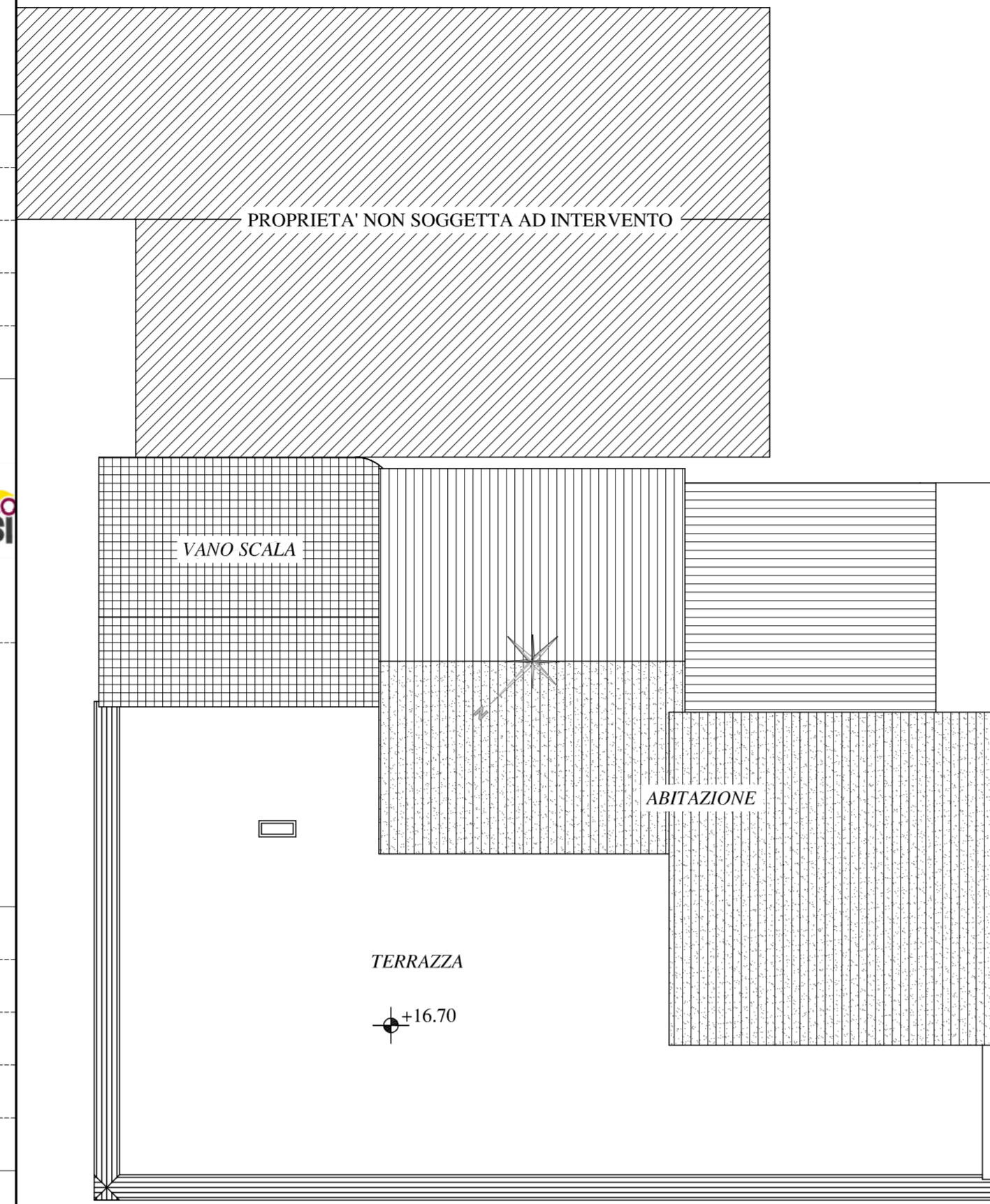

Committente	Dott. Gianni Riommi	
Indirizzo	via Garibaldi 14/16, Foligno (PG)	
Progetto Architettonico	Arch. Umberto Bonetti e Fabio Laurenti	
Progetto Strutturale	Ing. Marco Cairoli	
Direzione Lavori	Arch. Umberto Ernesto Bonetti	

BEVAGNA (PG): Torre del Colle, Piazza del Castello 5/6, 06031 - Tel 0742 360651
MILANO (MI): Viale Campania 25, 20133 - Tel 02 39660552
www.ldiai.it - info@ldiai.it



PLANIMETRIA Sc. 1:100

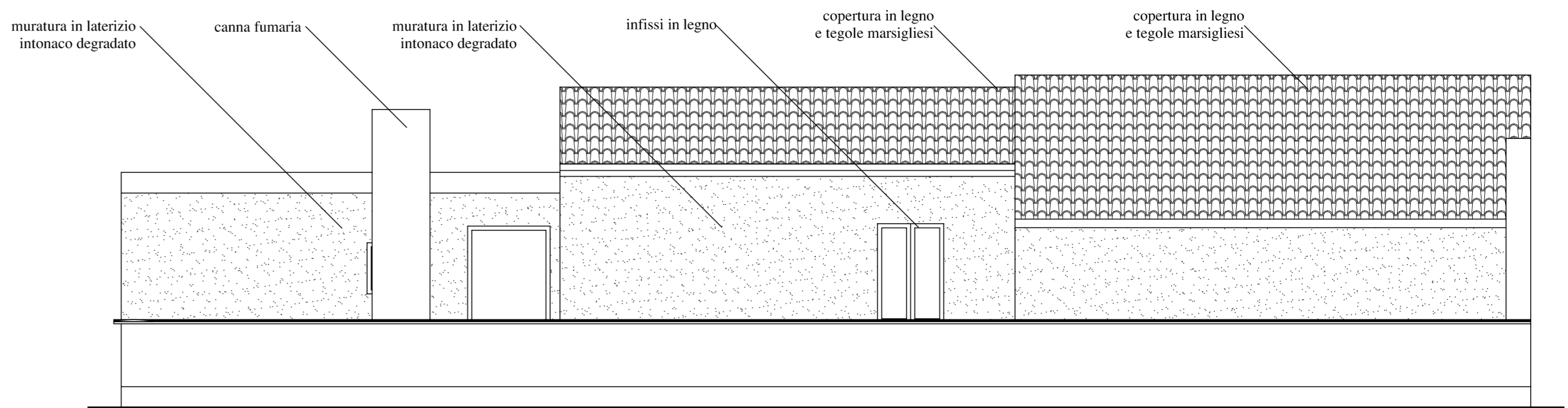

PROSPETTO A

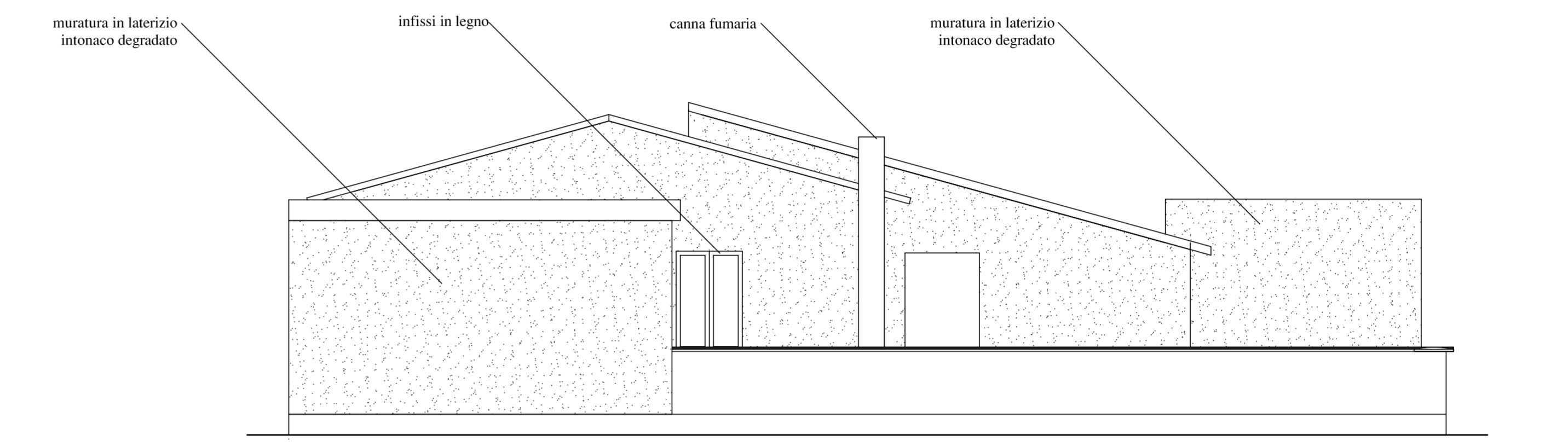

PROSPETTO B

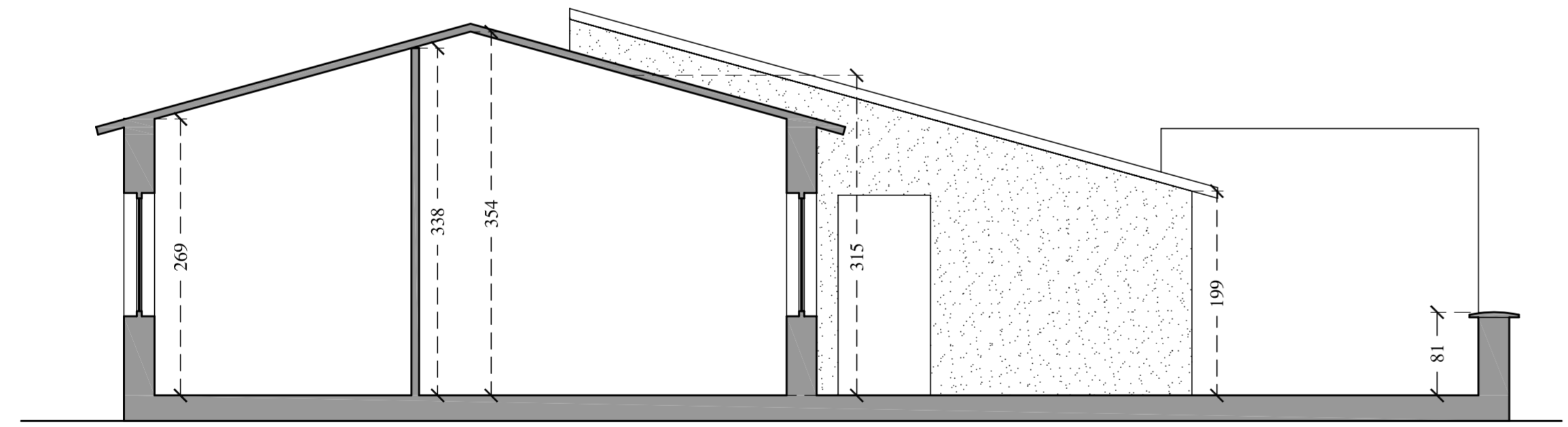

SEZIONE 1-1

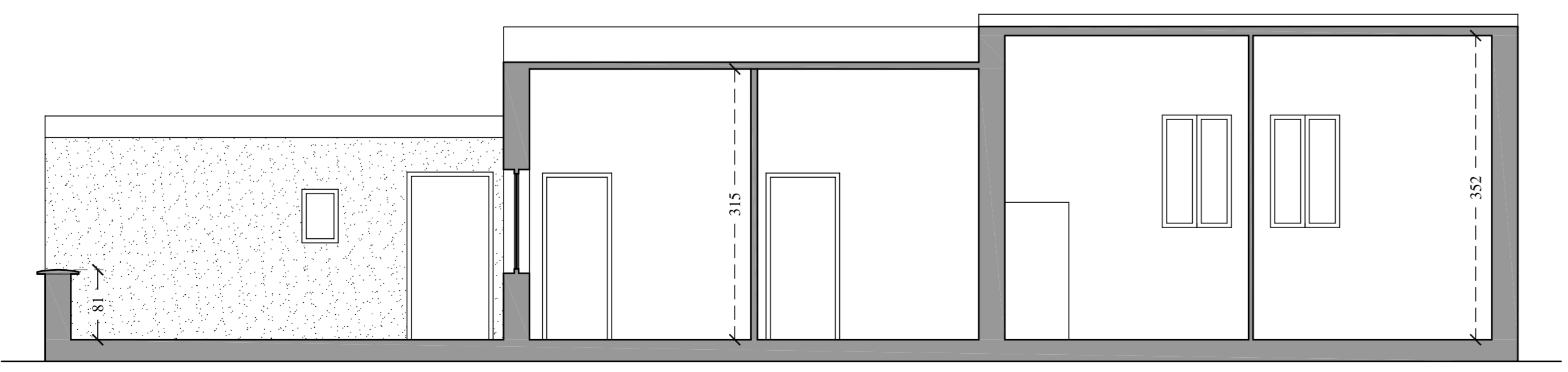

SEZIONE 2-2

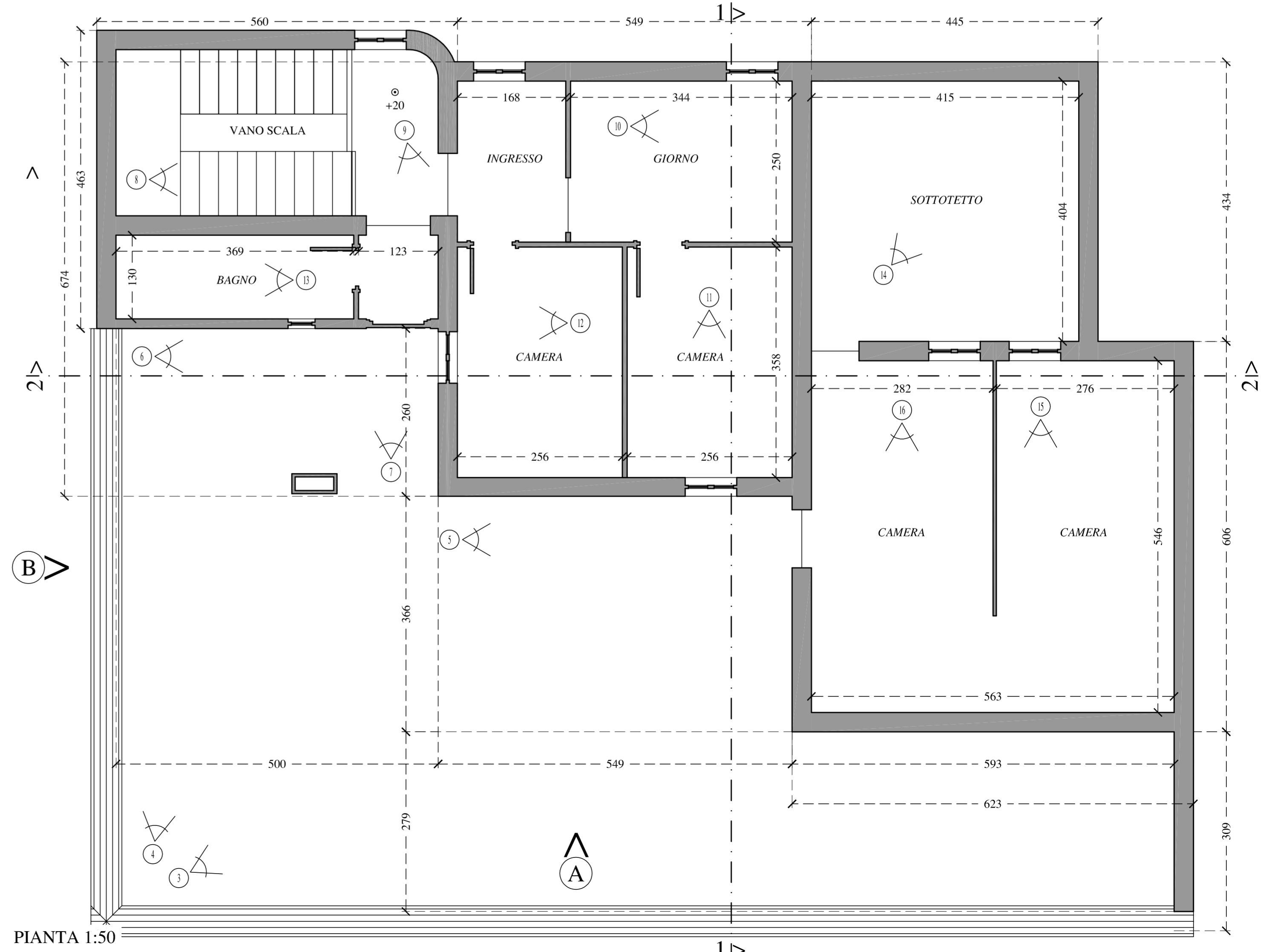

PIANTA 1:50