Comune di Foligno

AMBITO N.10 "IL CANNETO" SUB-AMBITO "C"

PIANO ATTUATIVO CON PREVISIONE PLANIVOLUMETRICA

Committente

IMMOBILIARE PALOMBARO Di Francesco Negrini & C s.a.s.
BONI SANDRO
IM.E.F. IMMOBILIARE EDILIZIA FOLIGNO s.r.l.

Progettazione

Anacleto Cleri - architetto

Elaborazioni Andrea Malvasia - Geometra

Titolo

PROGETTO

Elaborato

TIPOLOGIE EDILIZIE

Elaborato

05

Commessa	Fase	File	Nr.	Data	Scala
01140	DEF.	005-01140.DWG	12	MAG.2003	1:200

Rev.					
01	MAG.2008	03	FEB.2011	05	
02	DIC.2009	04	OTT.2012	06	

ARAUT
Progettazione e Servizi in Architettura, Ingegneria, Urbanistica
06034 Foligno, Loc.Nuvecchiate 5/B, Tel.0742-356398 Fax.0742-356293 e-mail:posta@araut.it

LA DIFFUSIONE E RIPRODUZIONE ANCHE PARZIALE DI QUESTA TAVOLA E' VIETATA A TERMINI DI LEGGE

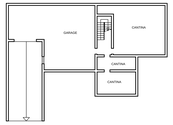

PIANO INTERRATO

PIANO TERRA

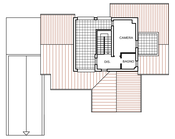

PIANO PRIMO

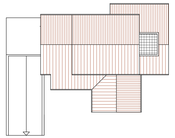

COPERTURA

A - TIPOLOGIA UNIFAMILIARE

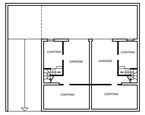

PIANO INTERRATO

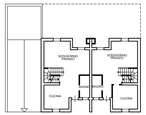

PIANO TERRA

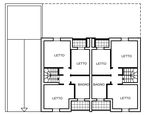

PIANO PRIMO

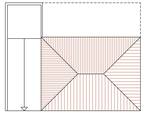

COPERTURA

B - TIPOLOGIA BIFAMILIARE

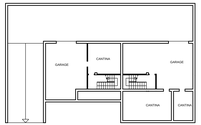

PIANO INTERRATO

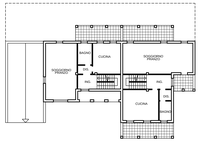

PIANO TERRA

PIANO PRIMO

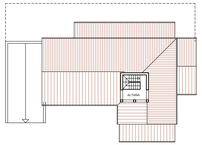

PIANO ALTANA

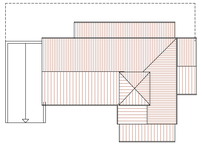

COPERTURA

C - TIPOLOGIA BIFAMILIARE

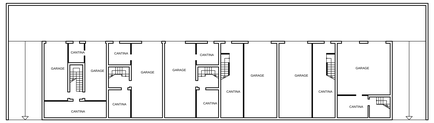

PIANO INTERRATO

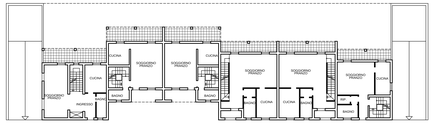

PIANO TERRA

PIANO PRIMO

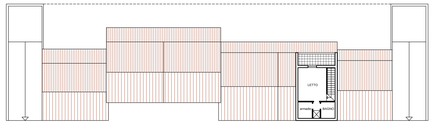

PIANO ALTANA

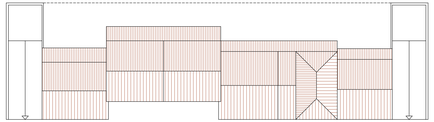

COPERTURA

D - TIPOLOGIA A SCHIERA

PIANO INTERRATO

PIANO TERRA

PIANO PRIMO

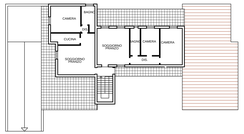

PIANO ALTANA

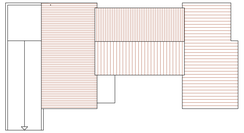

COPERTURA

E - TIPOLOGIA PLURIFAMILIARE

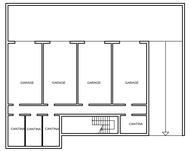

PIANO INTERRATO

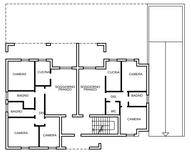

PIANO TERRA

PIANO PRIMO

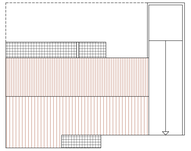

COPERTURA

F - TIPOLOGIA PLURIFAMILIARE

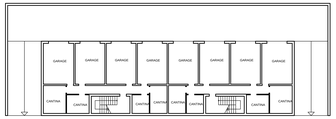

PIANO INTERRATO

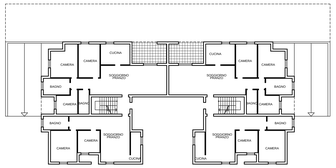

PIANO TERRA

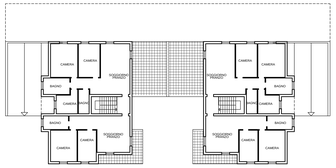

PIANO PRIMO

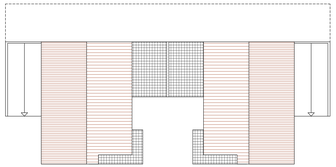

COPERTURA

G - TIPOLOGIA PLURIFAMILIARE

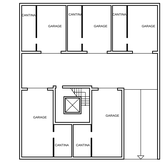

PIANO INTERRATO

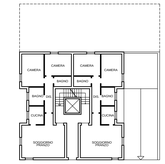

PIANO TERRA

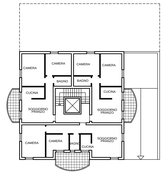

PIANO PRIMO

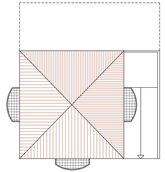

COPERTURA

H - TIPOLOGIA PLURIFAMILIARE