

ALLEGATO ALLA DELIBERAZIONE
CONSIGLIO COMUNALE N. 193
del 25 OTT. 1995

comune di FOLIGNO
proprietà Sig. BELLINI BENITO ed Altri

oggetto LOTTIZZAZIONE DELL' AREA RICOMPRESA IN ZONA BS 2
IN LOC. S. ERACLIO VIA F. SANTOCCHIA - 2° Comparto -

TAVOLA
10

designazione SCHEMI TIPOLOGICI

scala 1:200

proprietario
Palini Leonardo
De Angelis M. Giulio
Francini M. Teresa
Rampello Riccardo

Zampelli Augusto
Mancini Sergio
Maffei Roberto
Pignatelli Paolo
Bianchi Maria
Bellini Benito
Albani
Orazi Teresa Maria



COMUNE DI FOLIGNO - URBANISTICA
Conforme al parere o relative cond. Urbanistica nella seduta del 22.11.95

SCHEMA TIPOLOGICO - A - VOLUME ASSEGNATO = 1800 mc.

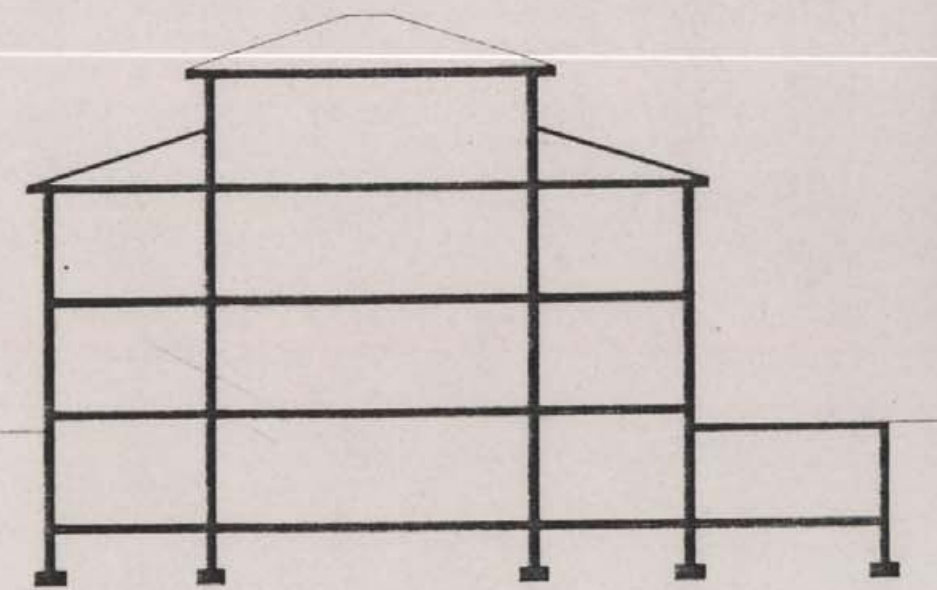

SEZIONE

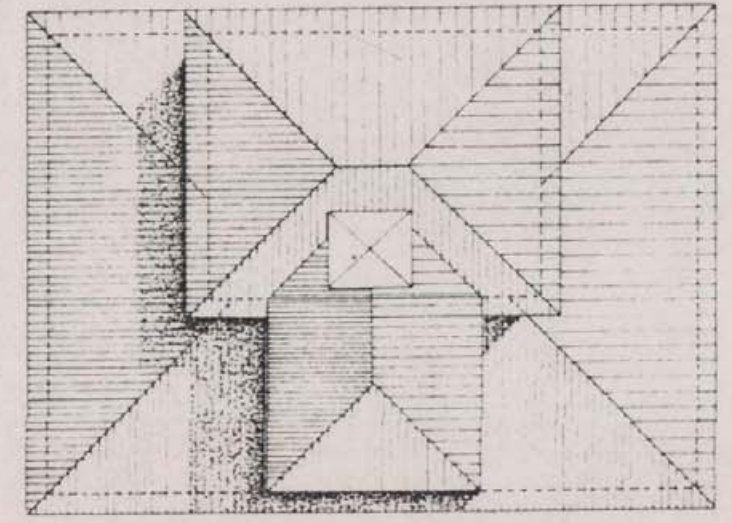

PIANO TETTO

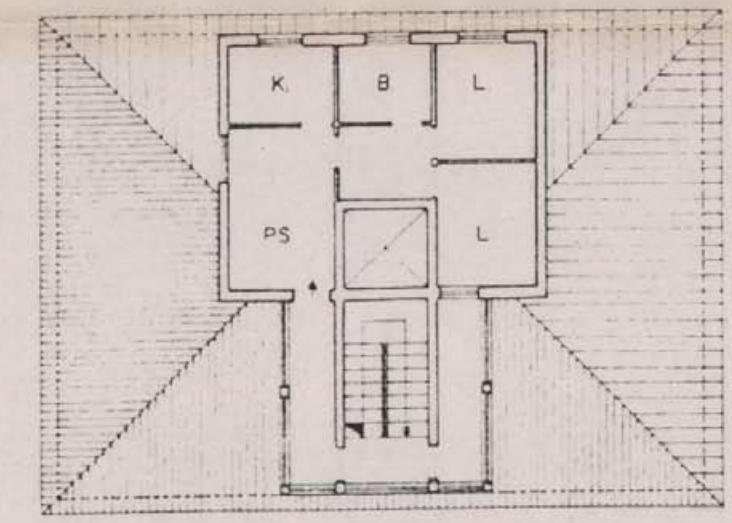

PIANO ATTICO

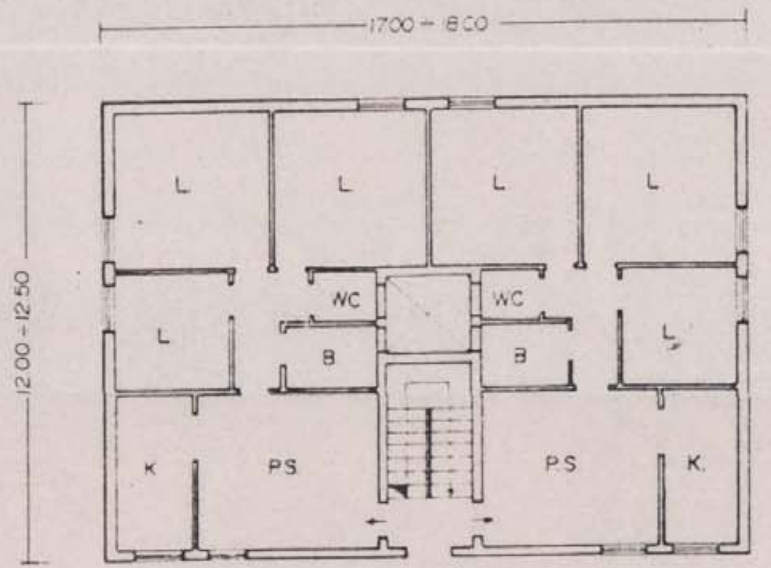

PIANO TIPO

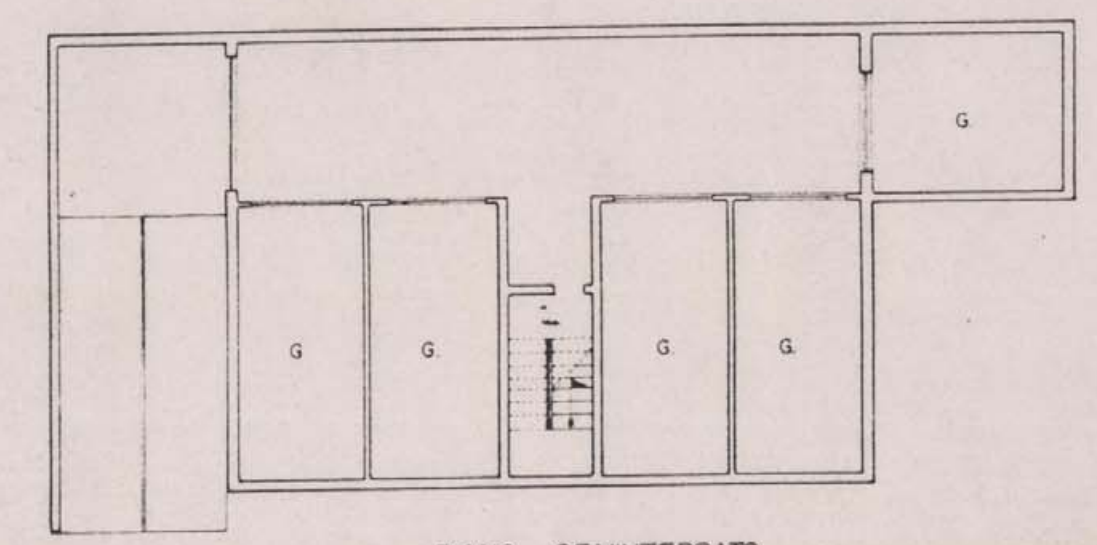

PIANO SEMINTERRATO

SCHEMA TIPOLOGICO - B - VOLUME ASSEGNATO = 2200 mc.

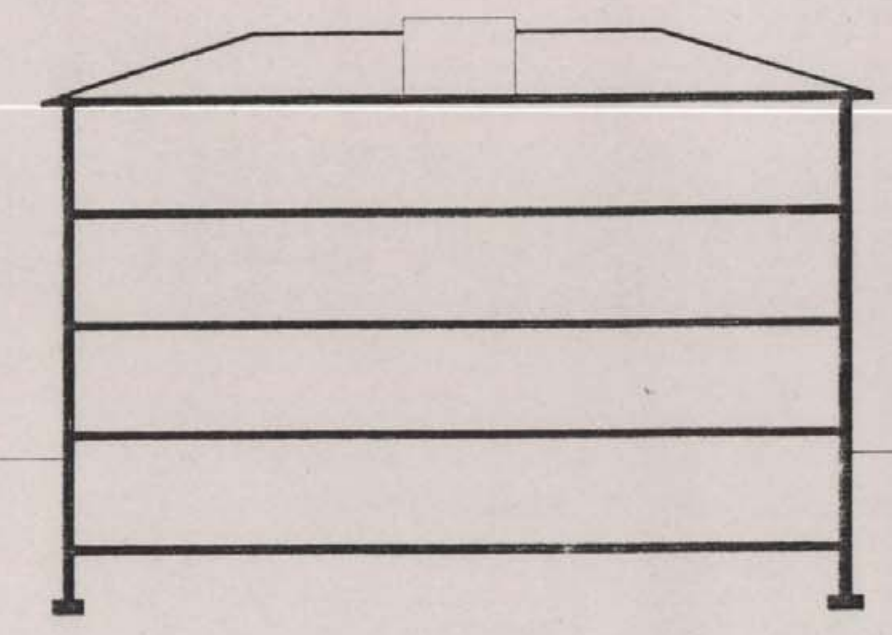

SEZIONE

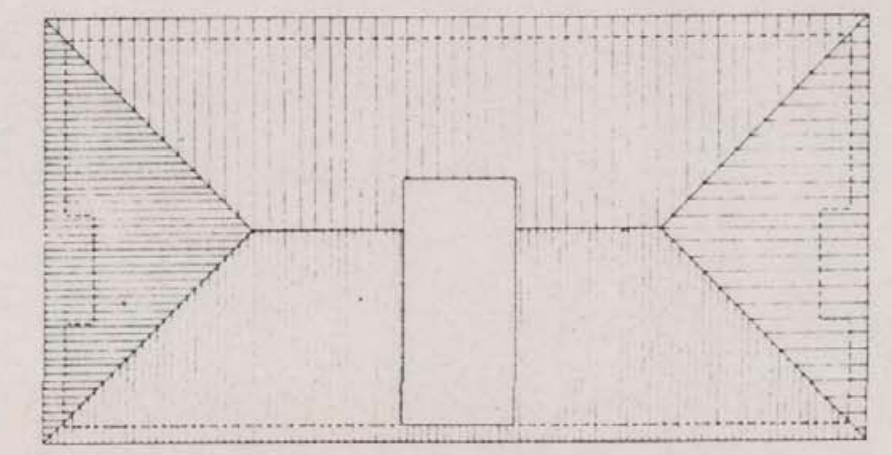

PIANO TETTO

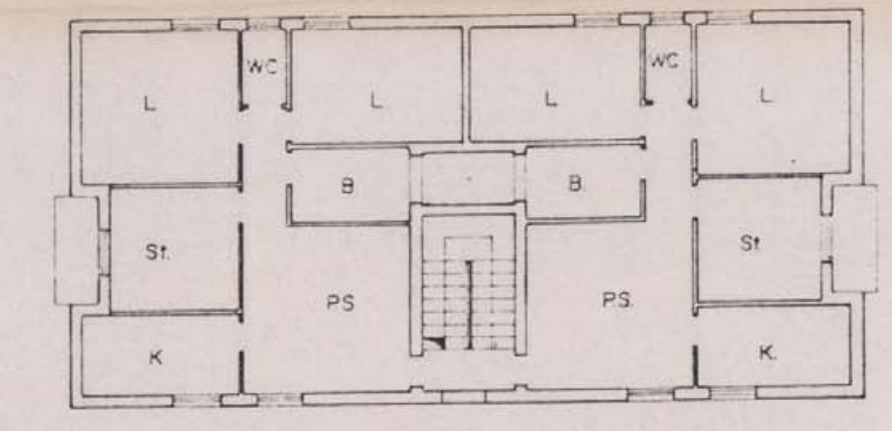

PIANO SECONDO

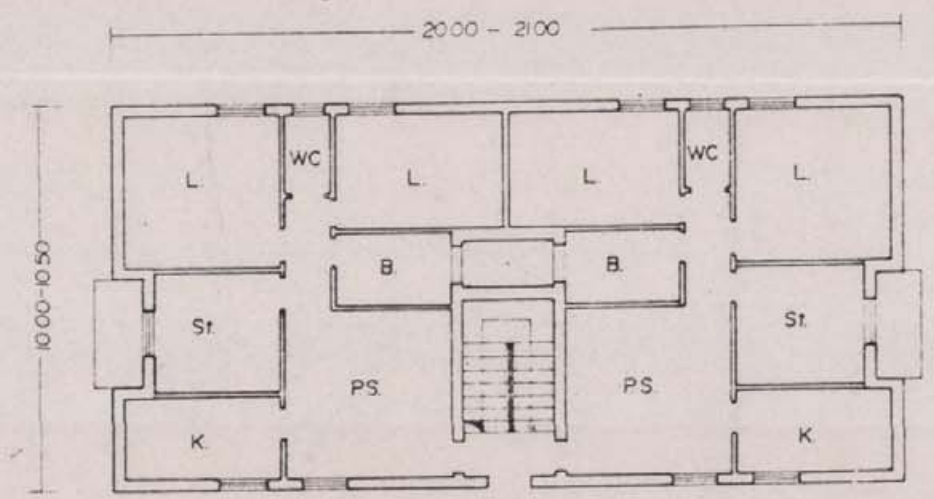

PIANO PRIMO

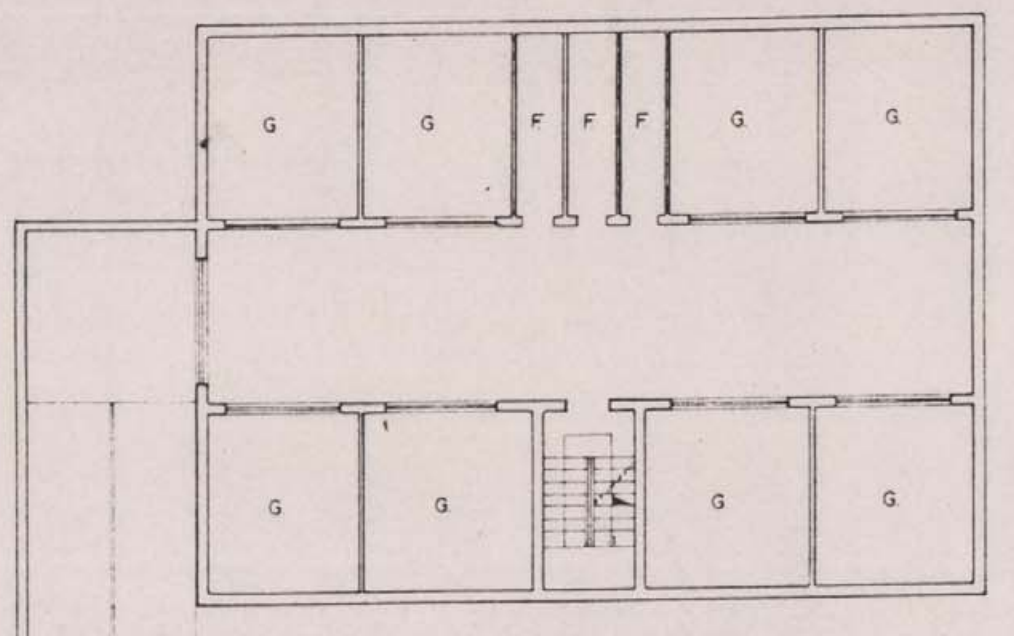

PIANO SEMINTERRATO

SCHEMA TIPOLOGICO - C - VOLUME ASSEGNATO = 1000 mc.

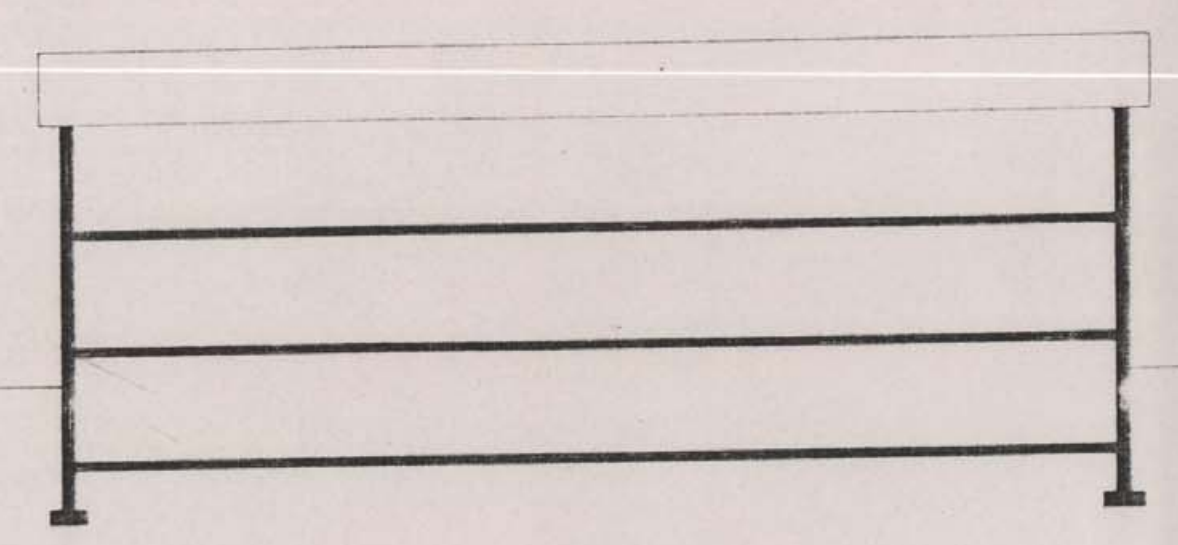

SEZIONE

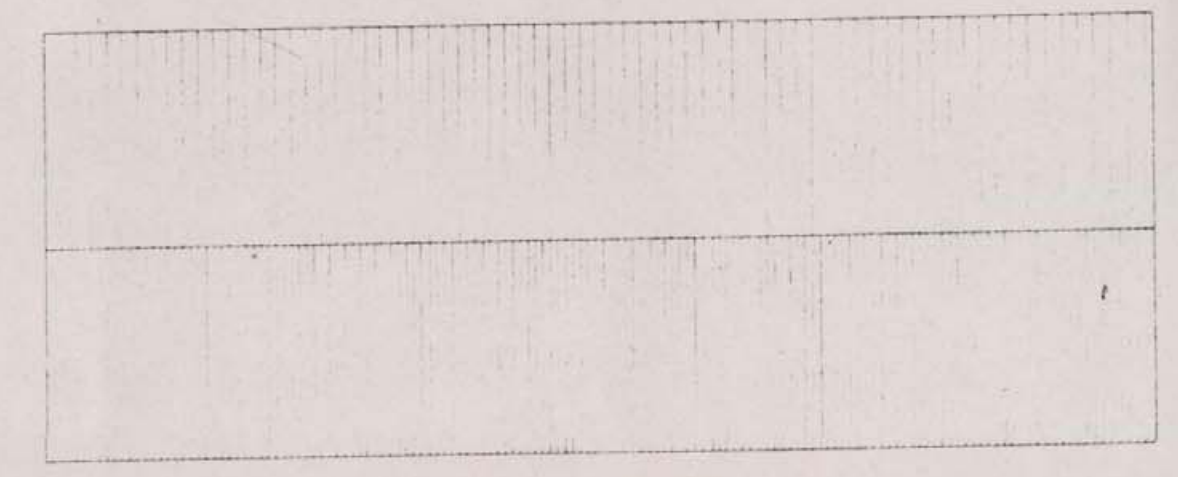

PIANO TETTO

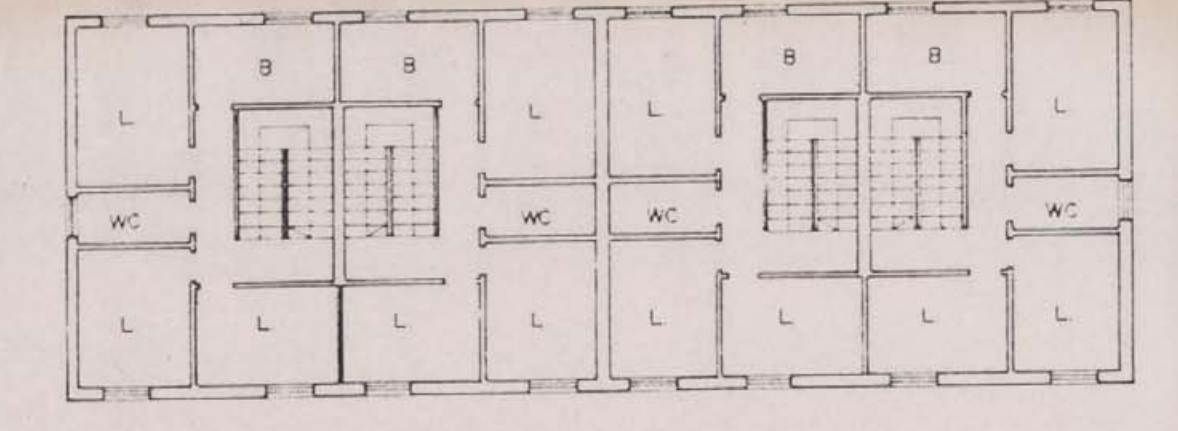

PIANO SECONDO

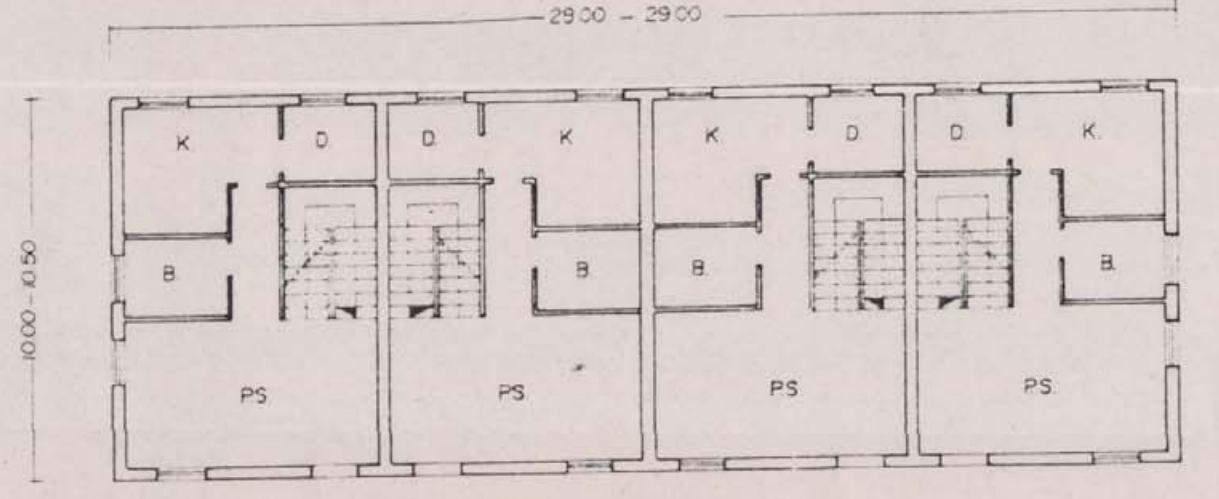

PIANO PRIMO

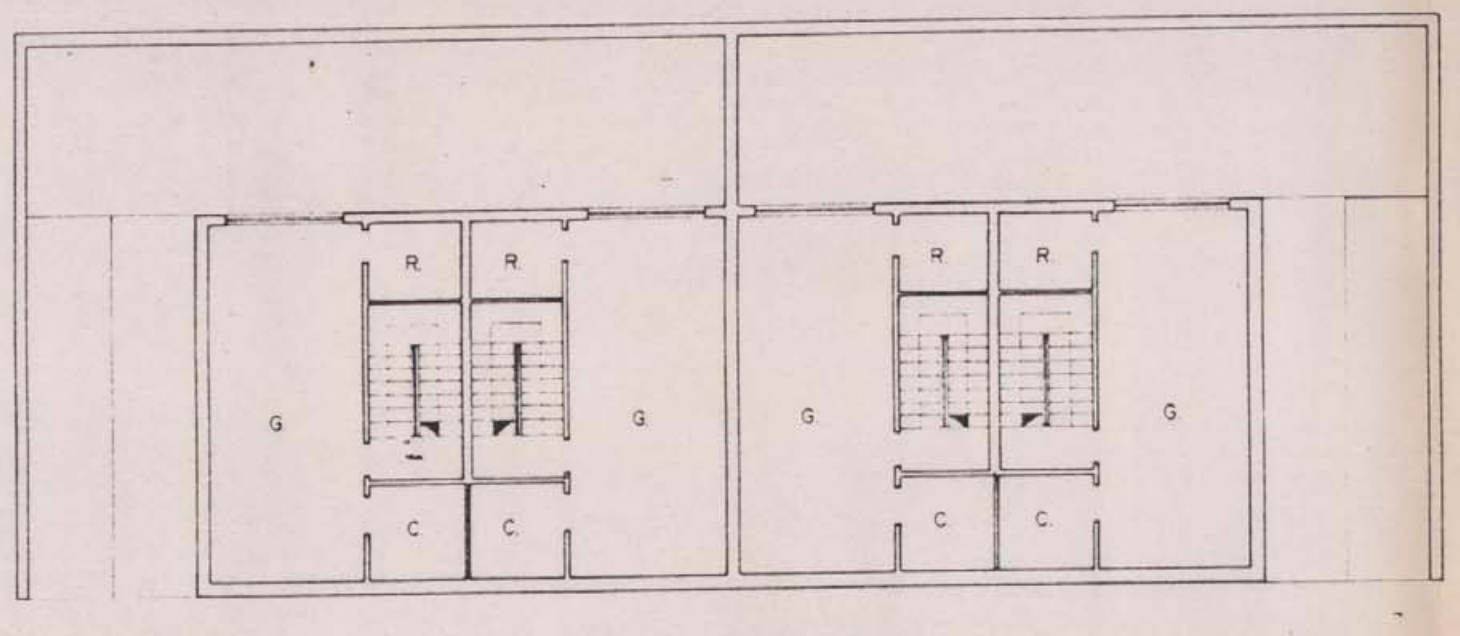

PIANO SEMINTERRATO

SCHEMA TIPOLOGICO - D - VOLUME ASSEGNATO = 1400 mc.

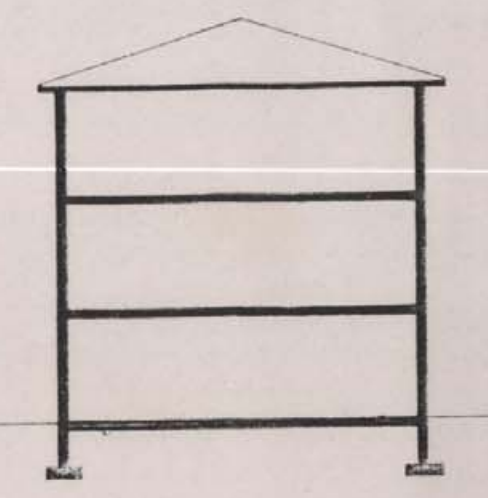

SEZIONE

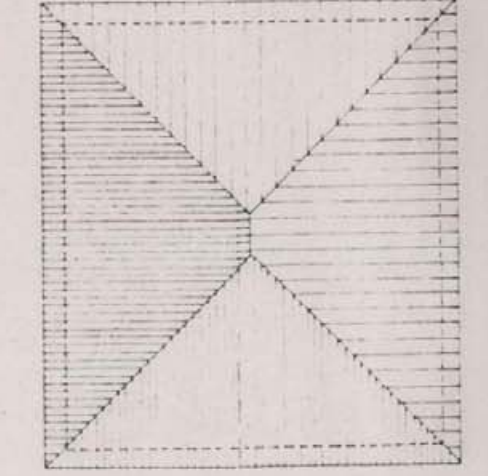

PIANO TETTO

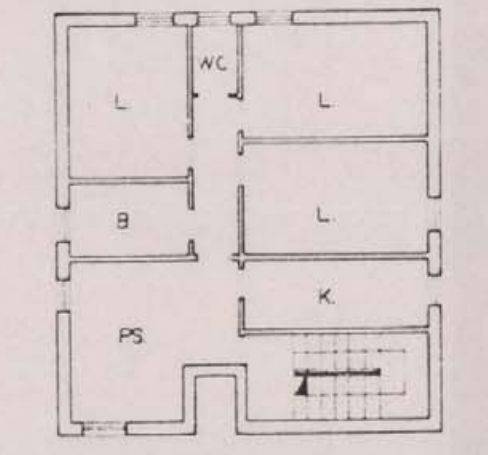

PIANO SECONDO

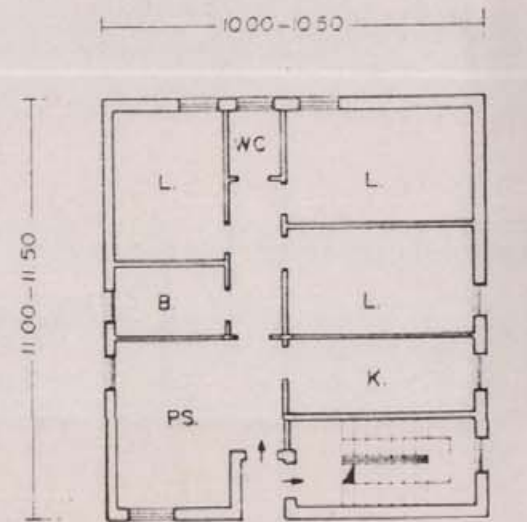

PIANO PRIMO

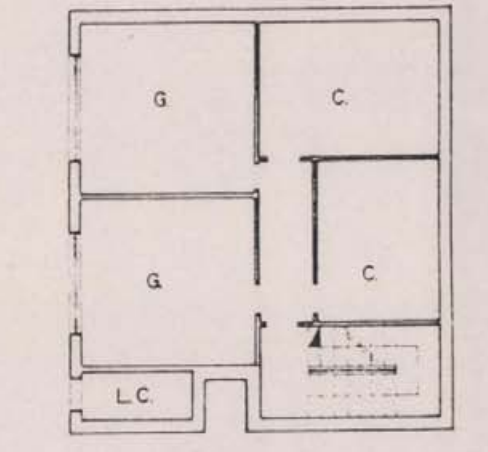

PIANO TERRA