

IPOTESI DI SVILUPPO DELLE TIPOLOGIE EDILIZIE RESIDENZIALI

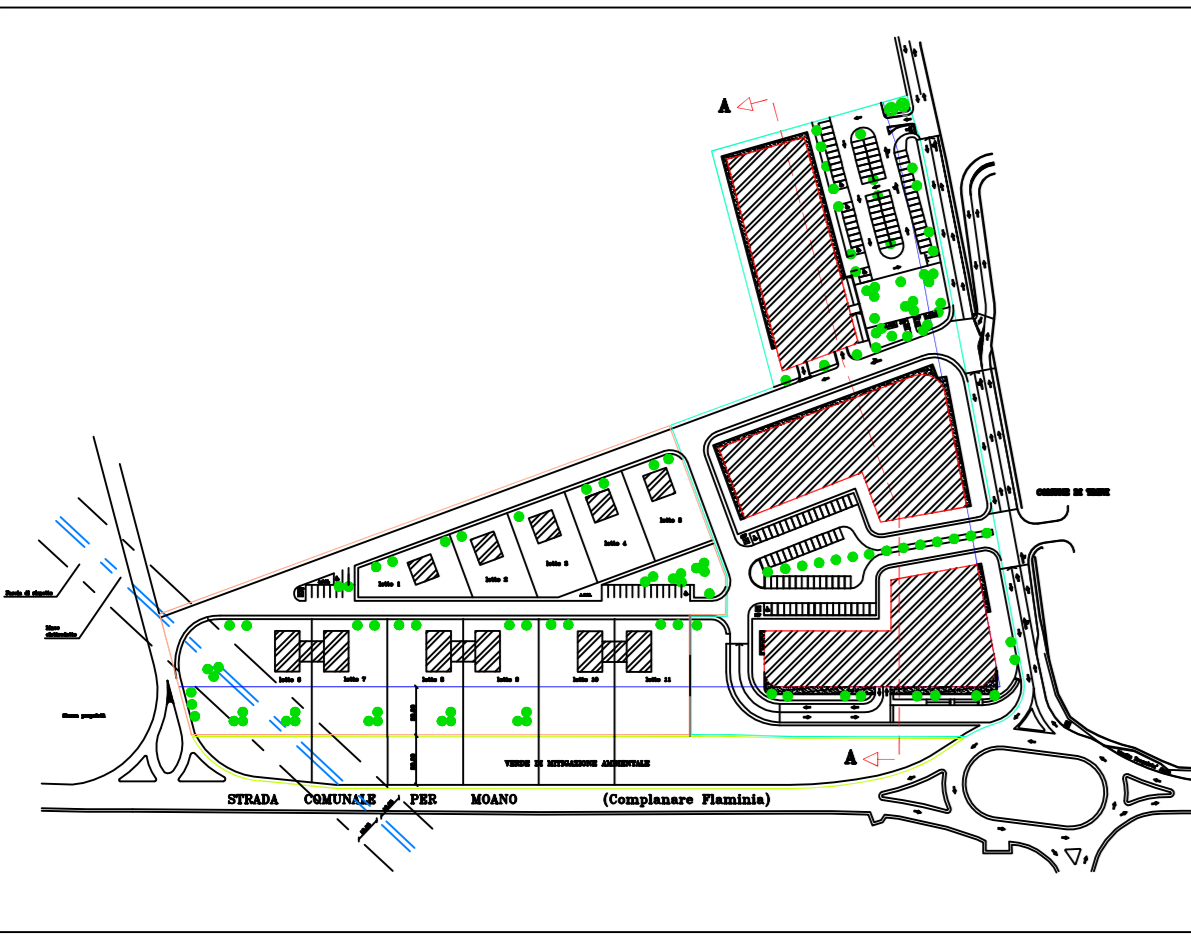

PIANO PARTICOLAREGGIATO IN VARIANTE AL P.R.G.
 Km. 147 S.S. Flaminia loc. Sant'Eraclio - Foligno

Adottato con Del.C.C. n° 78 del 09.04.1997
 Controdedotto alle osservazioni private con atto C.C. n° 46 del 08.03.1999
 Controdedotto alle osservazioni C.C.R.T. con atto C.C. n° 154 del 30.10.01

TAV. N. 10 bis / 10	SCHEMI TIPI EDILIZI - ipotesi di sviluppo delle tipologie edilizie	
	ELABORAZIONE GRAFICA: P.L. Pier Giorgio METELLI	DATA: Ottobre 2001
COLLABORATORI: Geom. Fabiola ANGELI - Geom. Gaetano MEDORINI		
ELABORAZIONE PROGETTUALE: Geom. Giuseppe LORENZETTI - Geom. Angelo CONOCCHIA		
IL DIRIGENTE DI AREA: Arch. Luciano PIERMARINI		RAPP.: 1:200

TIPO UNIFAMILIARE

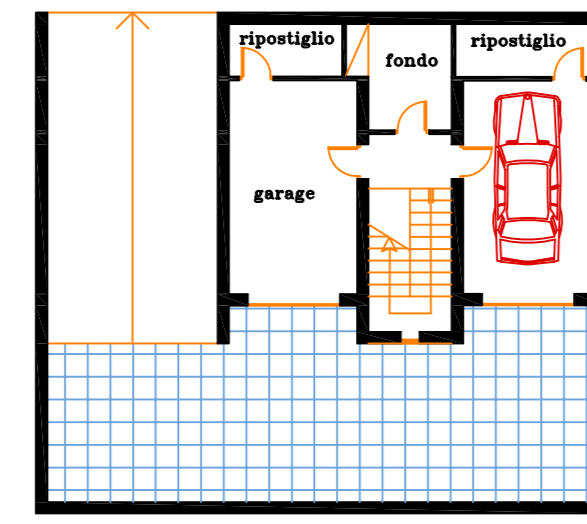

Pianta PIANO INTERRATO

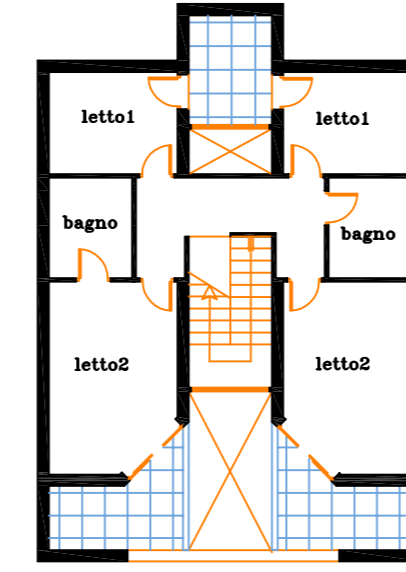

Pianta PIANO PRIMO

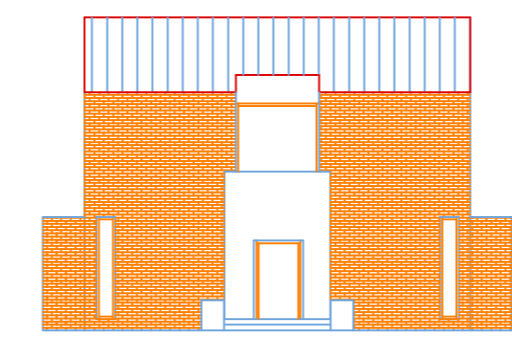

Prospetto NORD

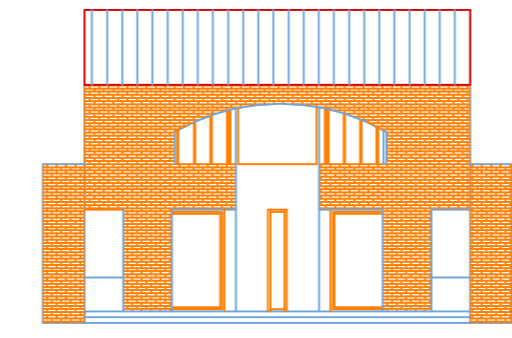

Prospetto SUD

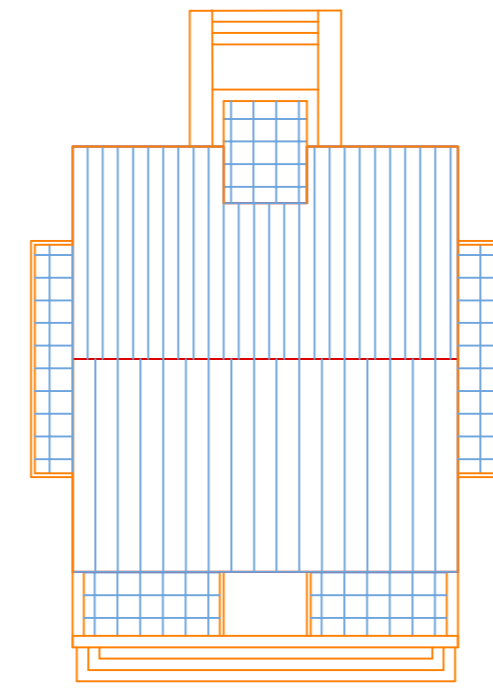

Pianta COPERTURA

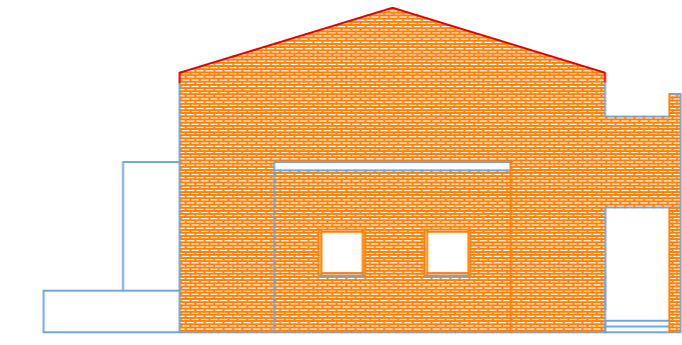

Prospetto OVEST

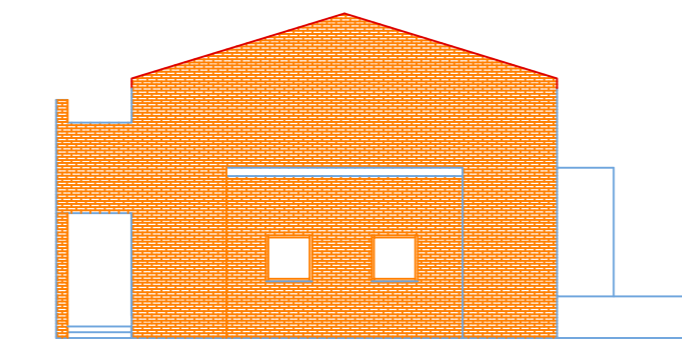

Prospetto EST

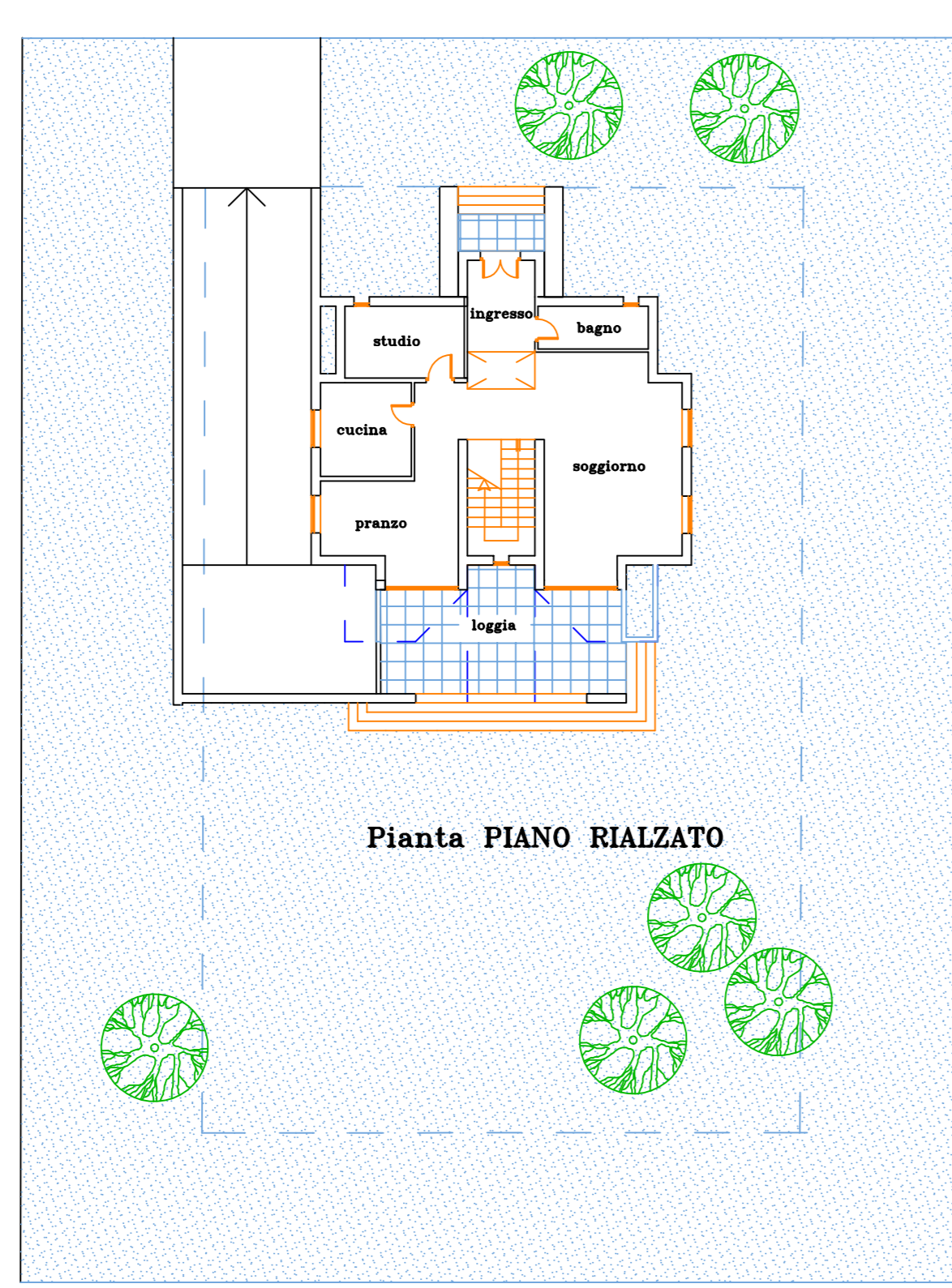

Pianta PIANO RIALZATO

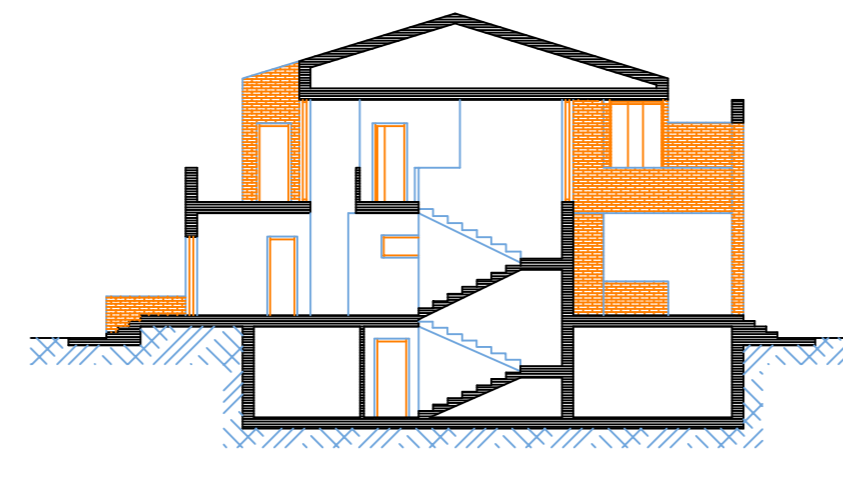

SEZIONE

TIPO BIFAMILIARE

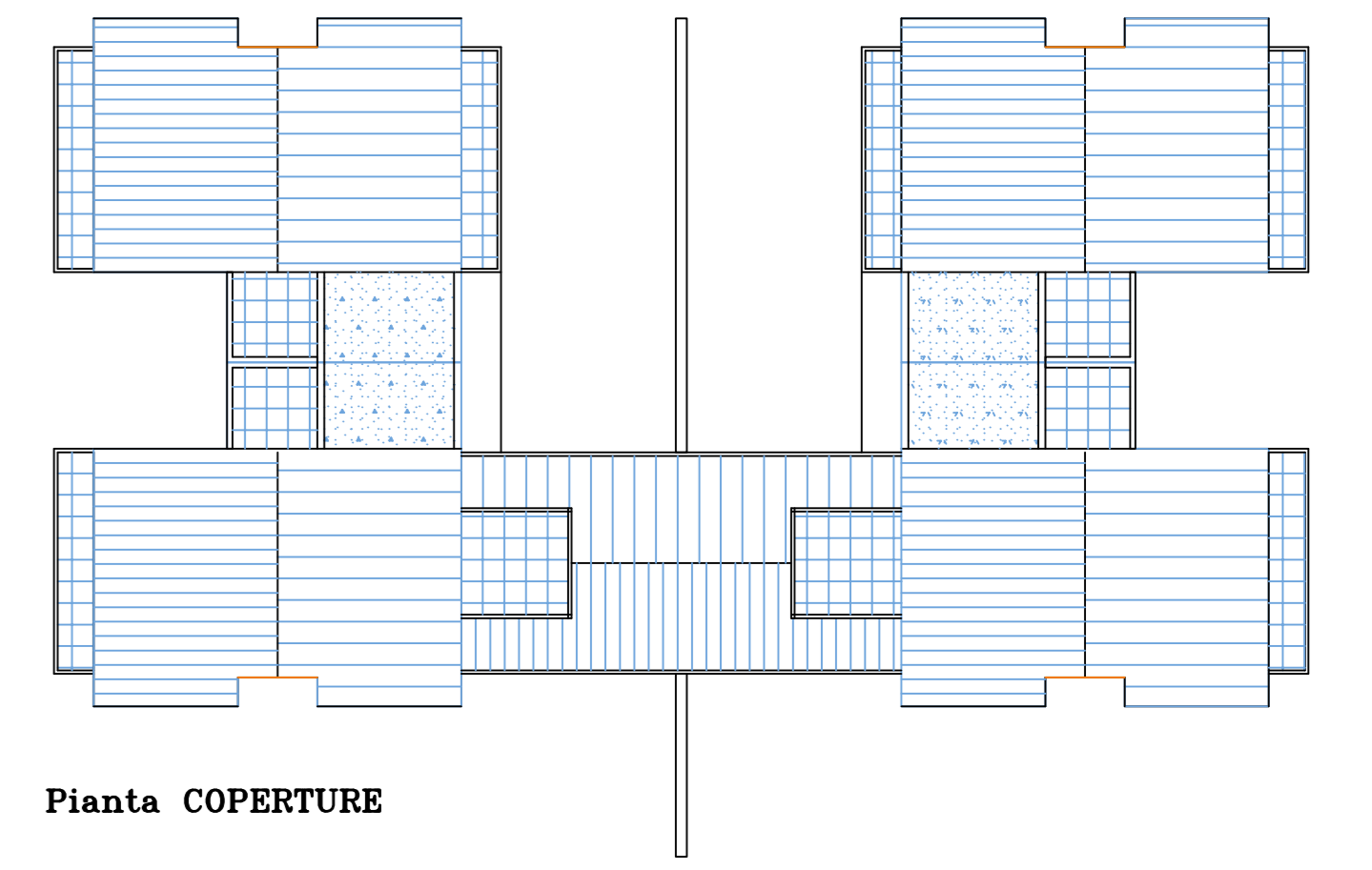

Pianta COPERTURA

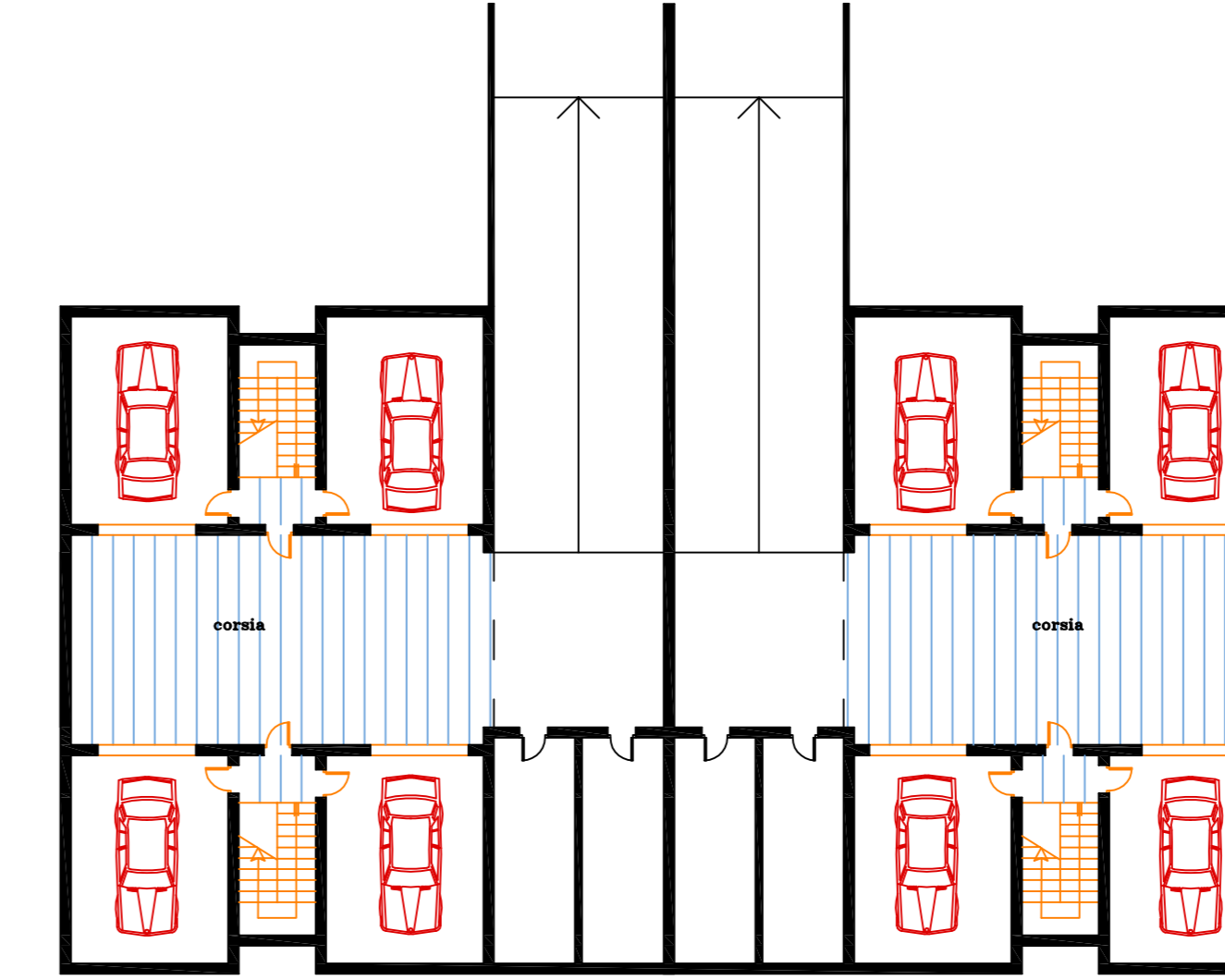

Pianta PIANO INTERRATO

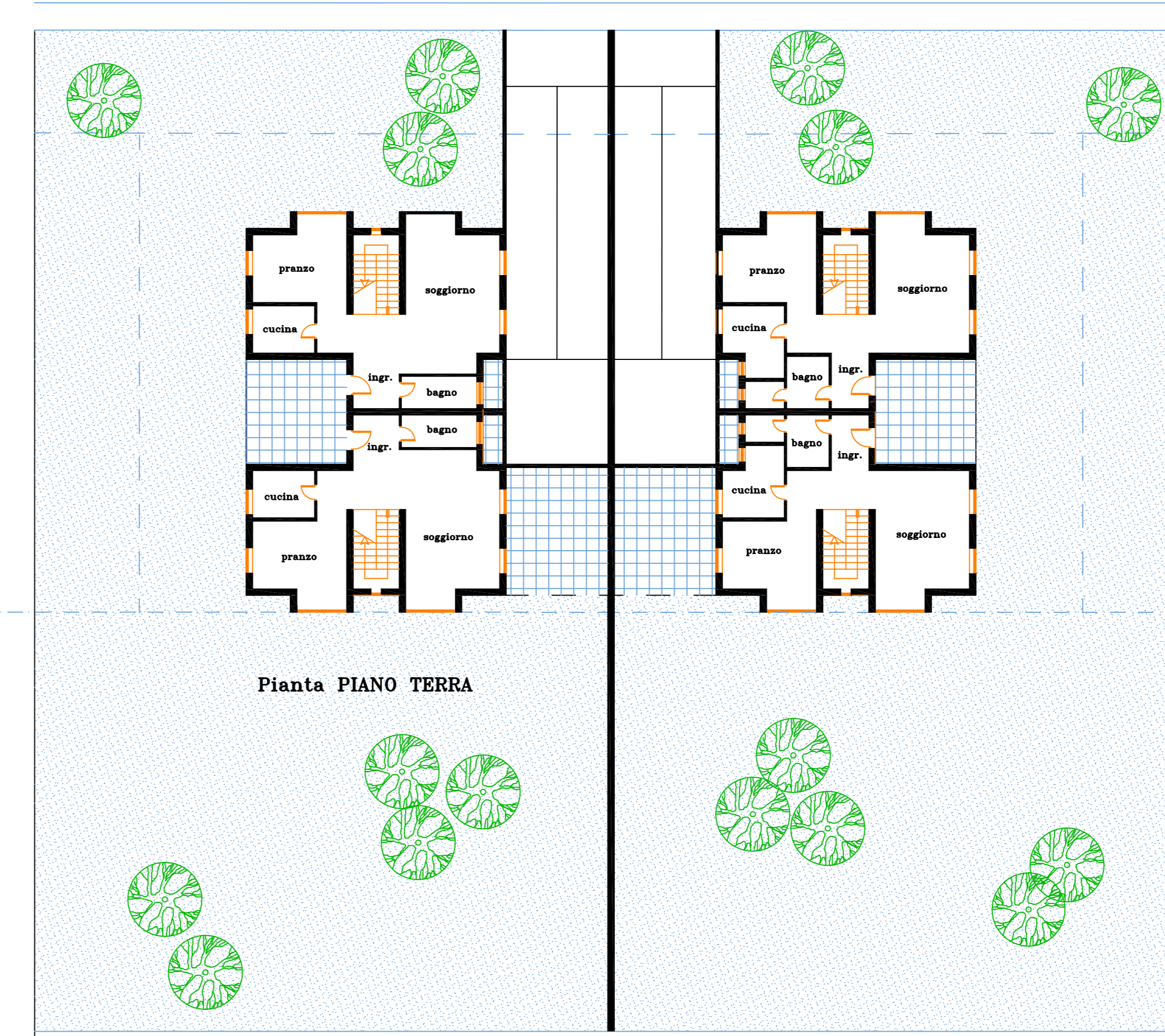

Pianta PIANO TERRA



Pianta PIANO PRIMO

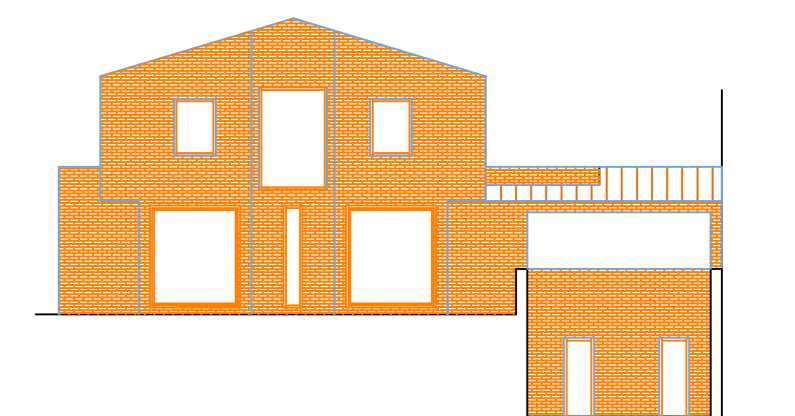

Prospetto NORD

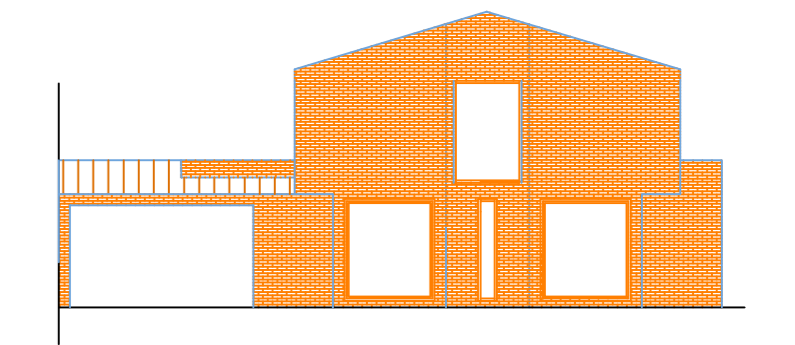

Prospetto SUD

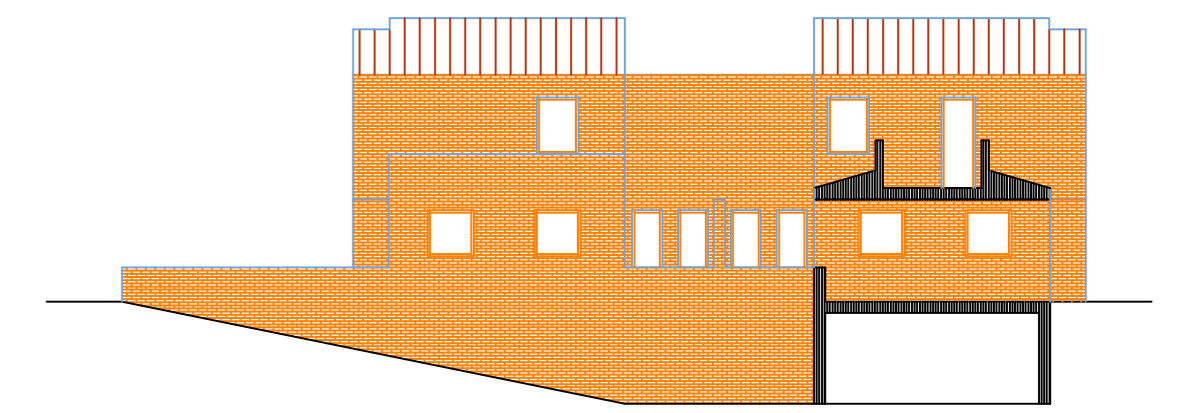

Prospetto OVEST

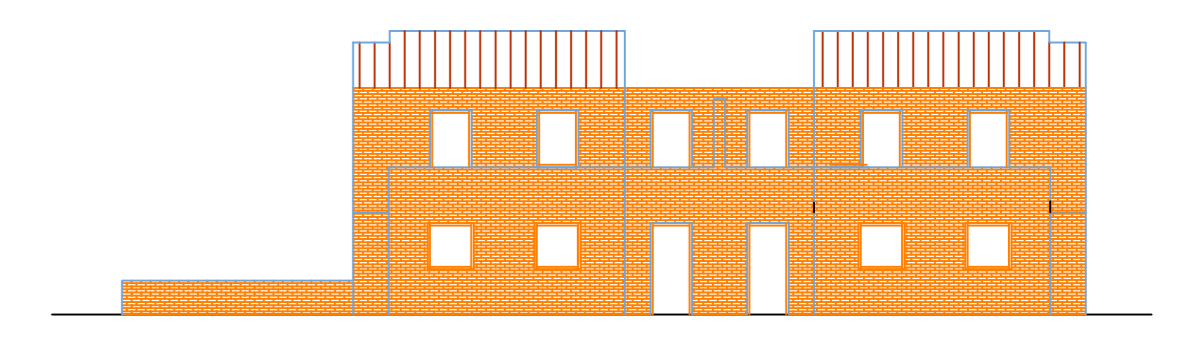

Prospetto EST

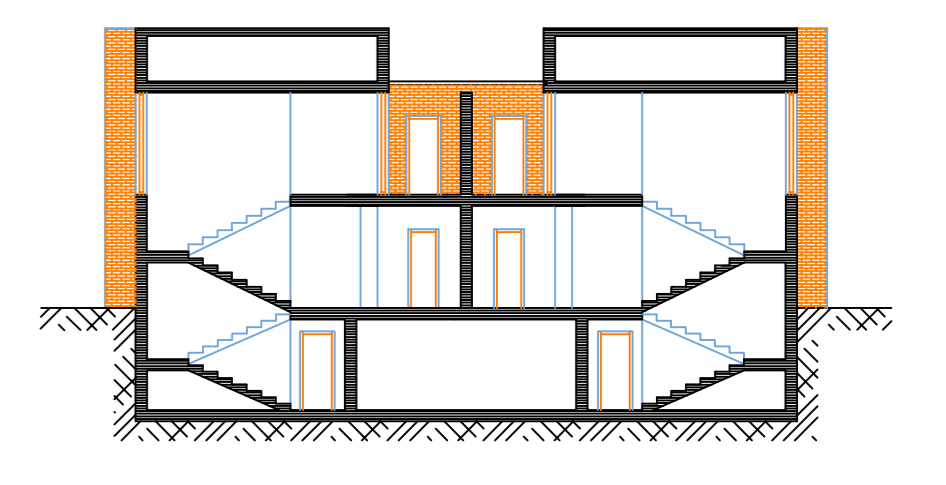

SEZIONE

TIPOLOGIA MONO E BIFAMILIARE ZONA C1

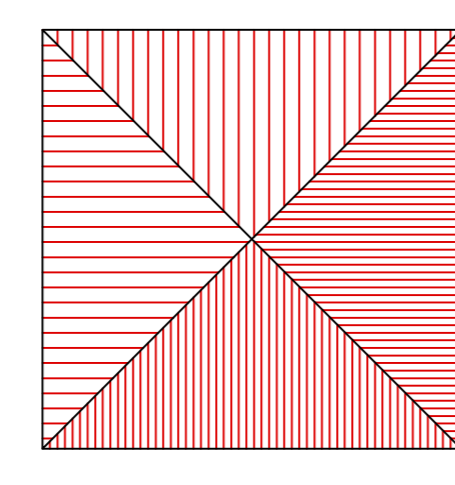
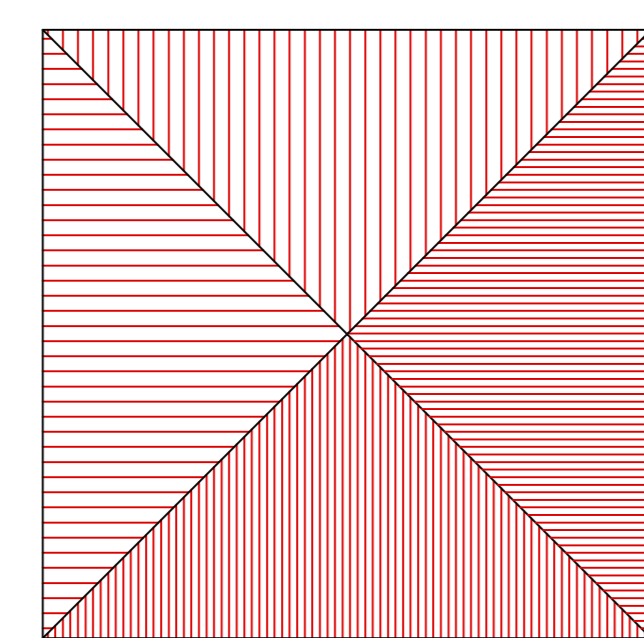
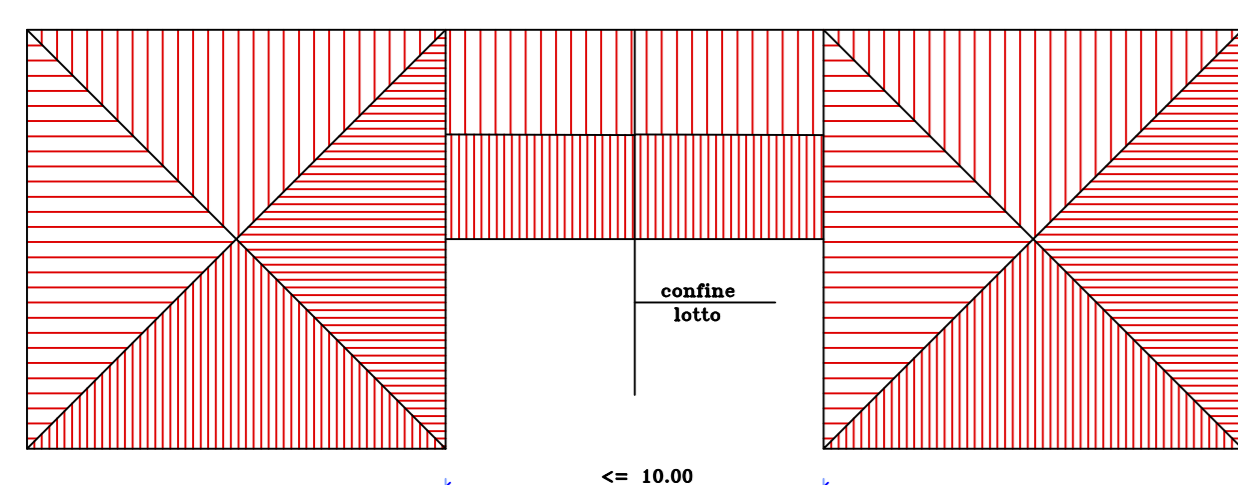
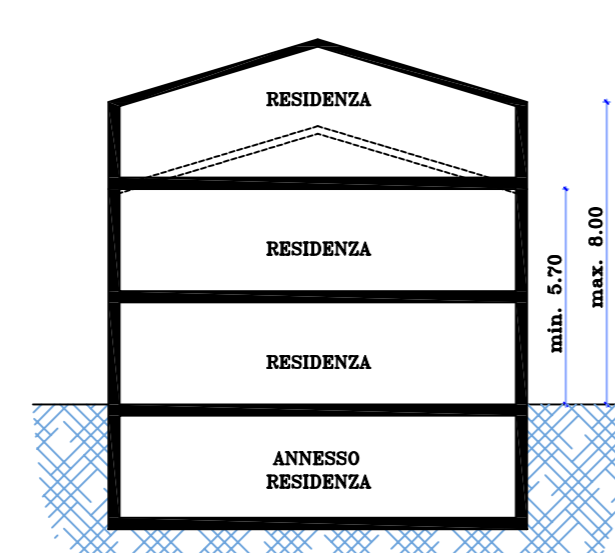
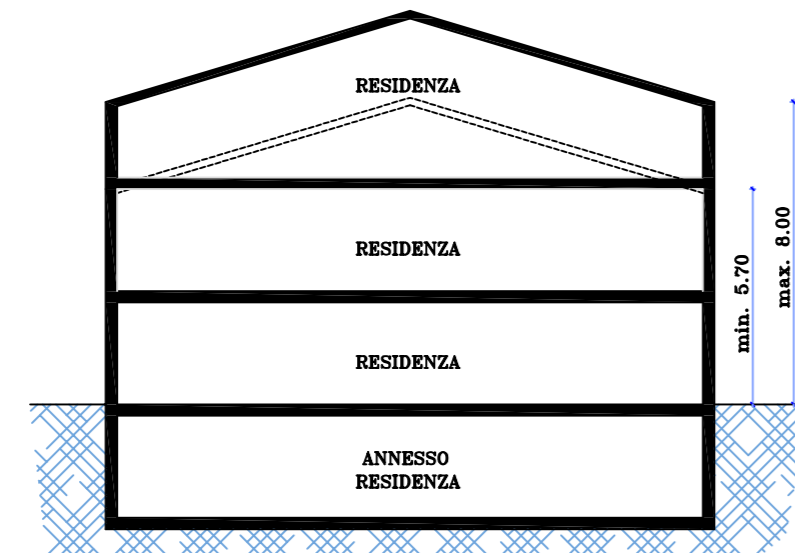
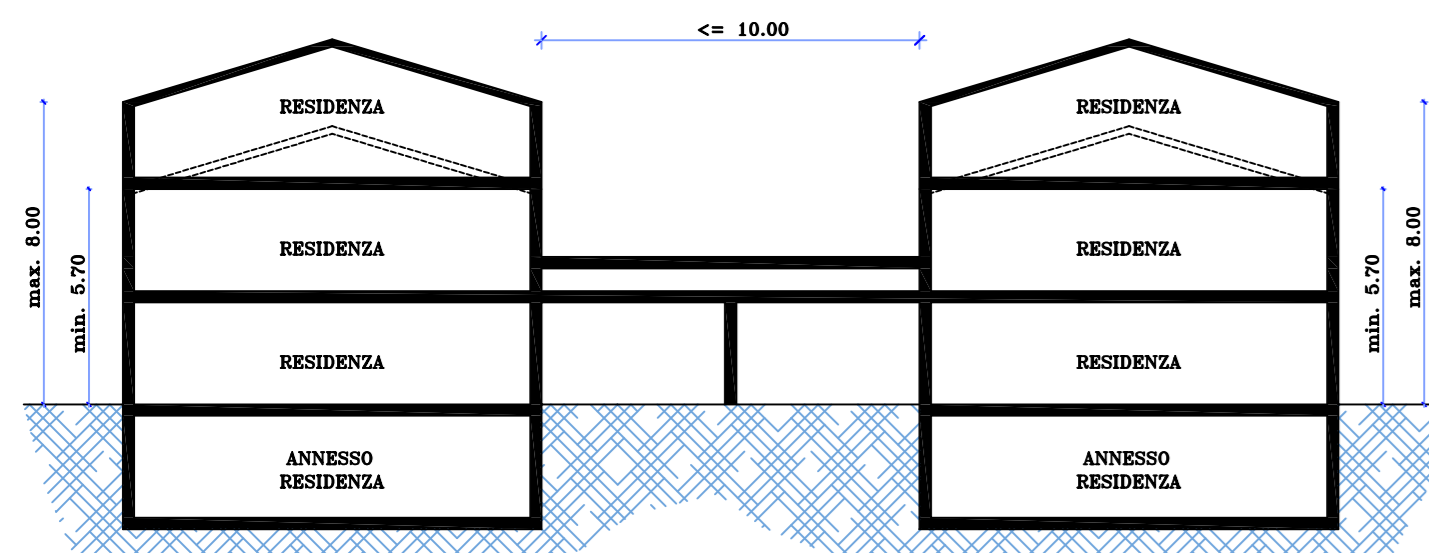

Tipologia direzionale commerciale zona D-CAD

