

**COMUNE DI FOLIGNO**  
 AREA DESTINATA AL RECUPERO DEL TERRITORIO  
**PROFILO QUOTATO DELLO STATO ATTUALE DELLE U.M.I. ALL'INTERNO DELL'AREA OGGETTO DI PIANO ATTUATIVO**  
 del **26 MAR 1999** con il **Decreto del Sindaco**  
 Esenzione per quanto di competenza e sua iniziativa  
 Di finire con le motivazioni a verbale  
 Di rinvio con le motivazioni a verbale  
 Il Segretario della Commissione

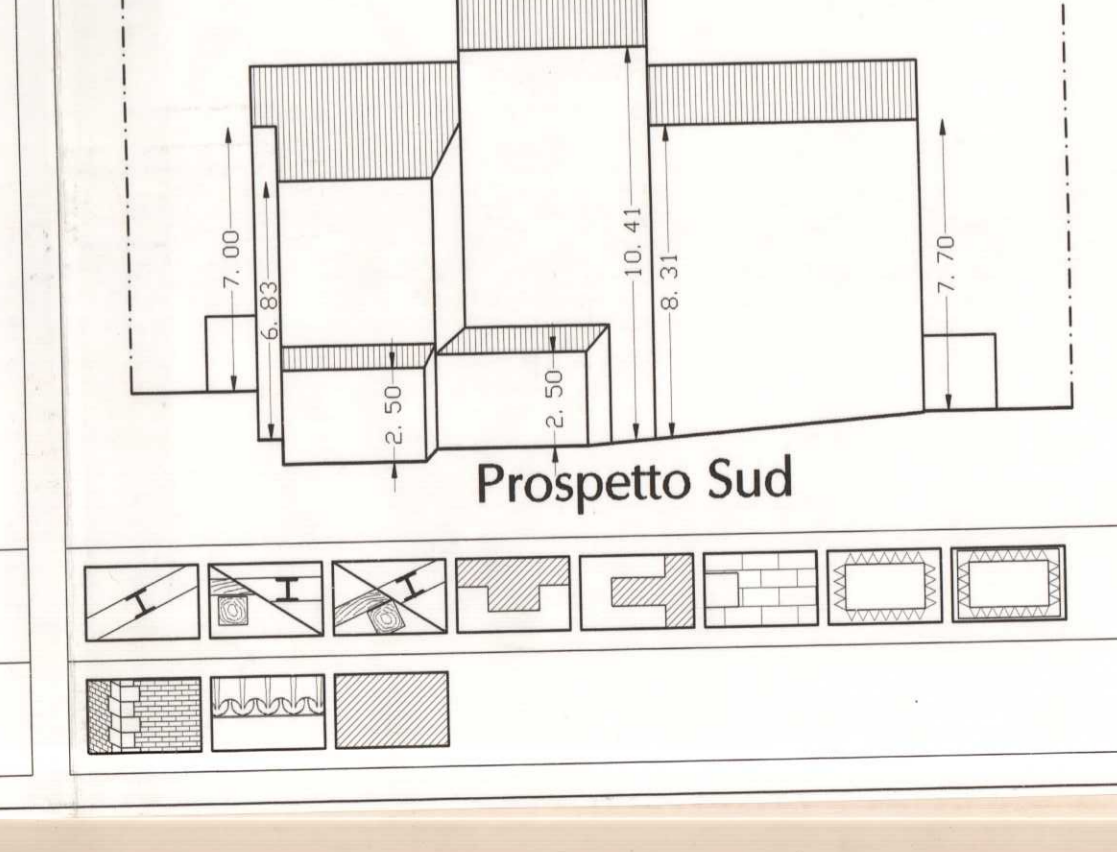
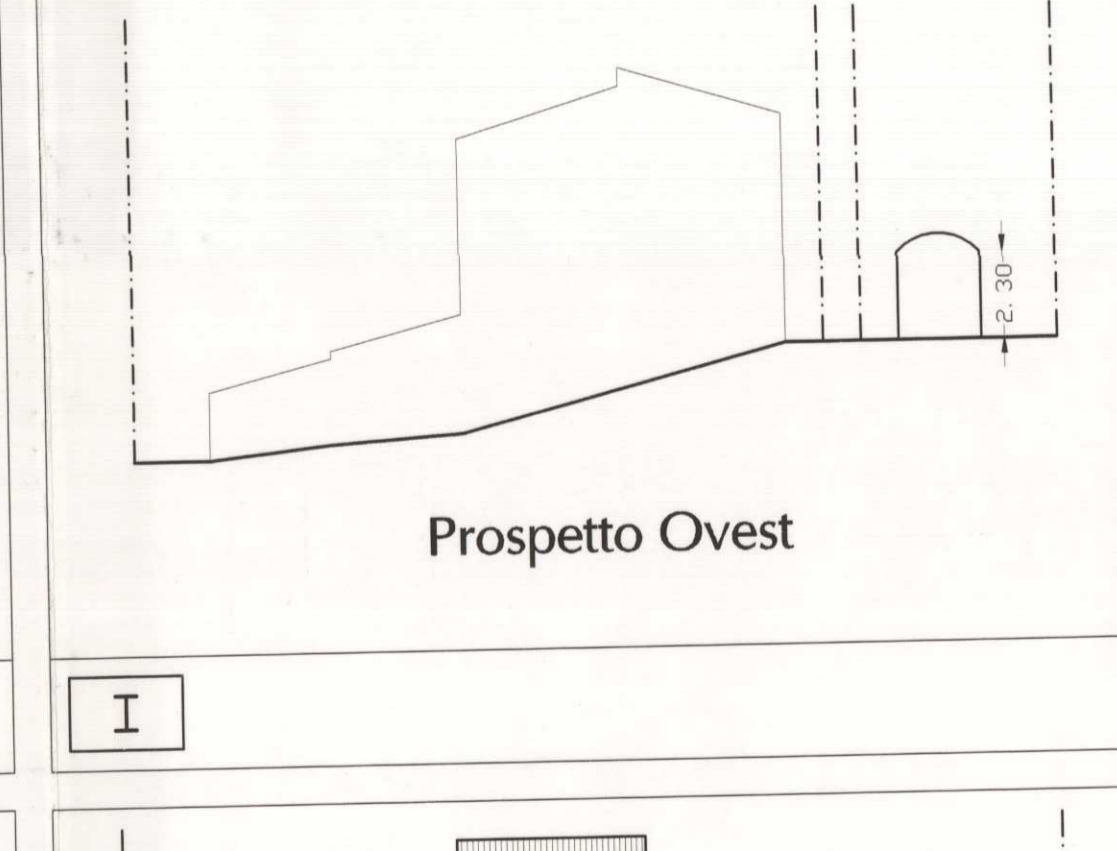
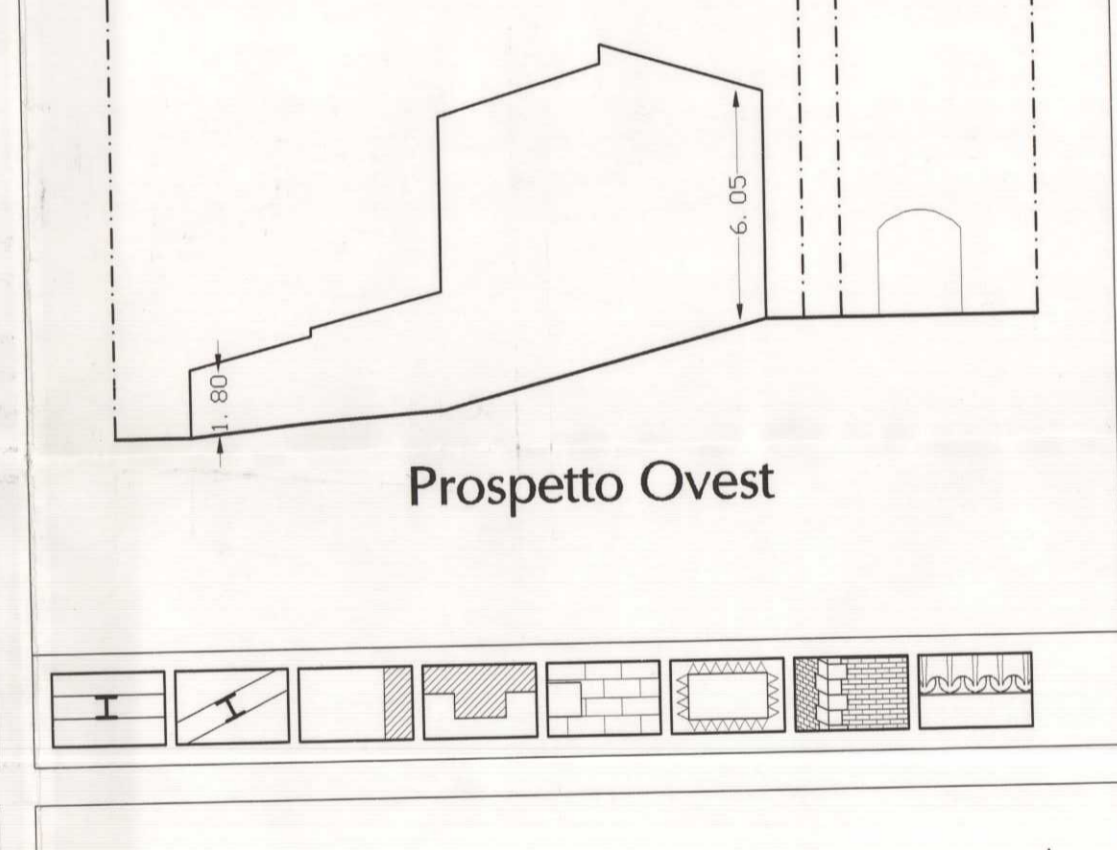
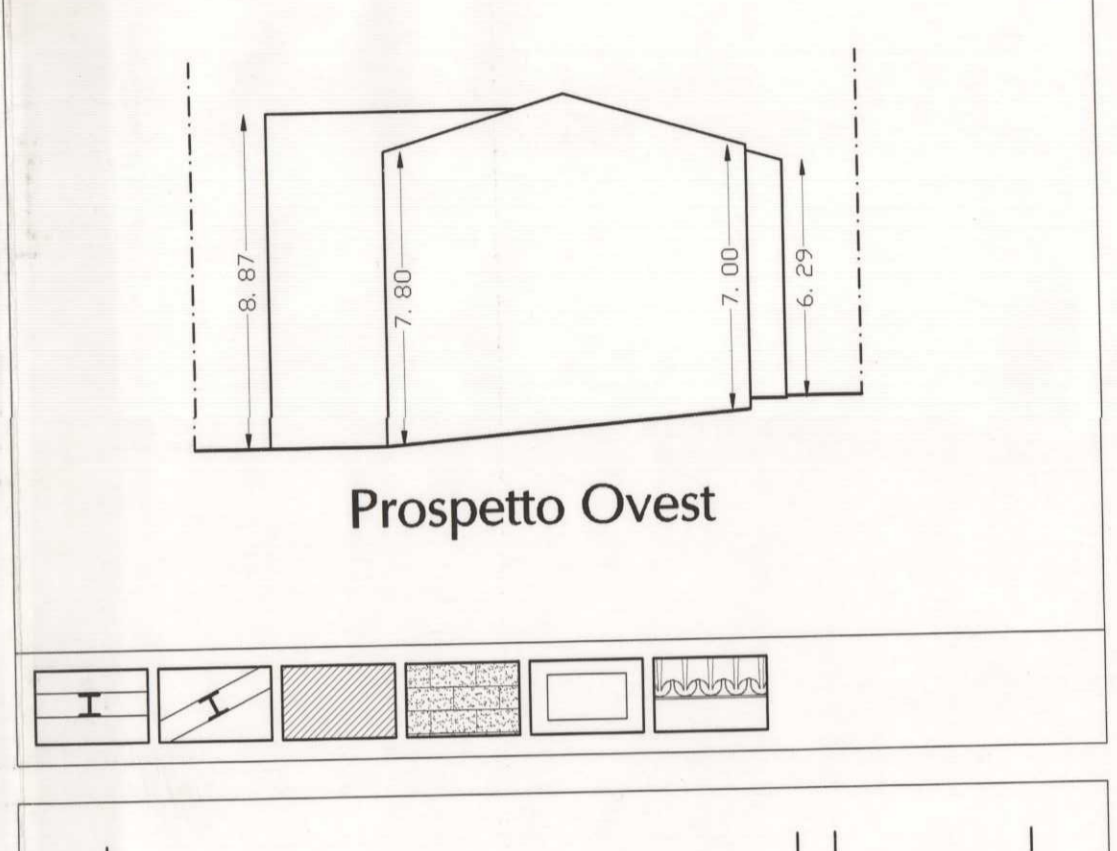
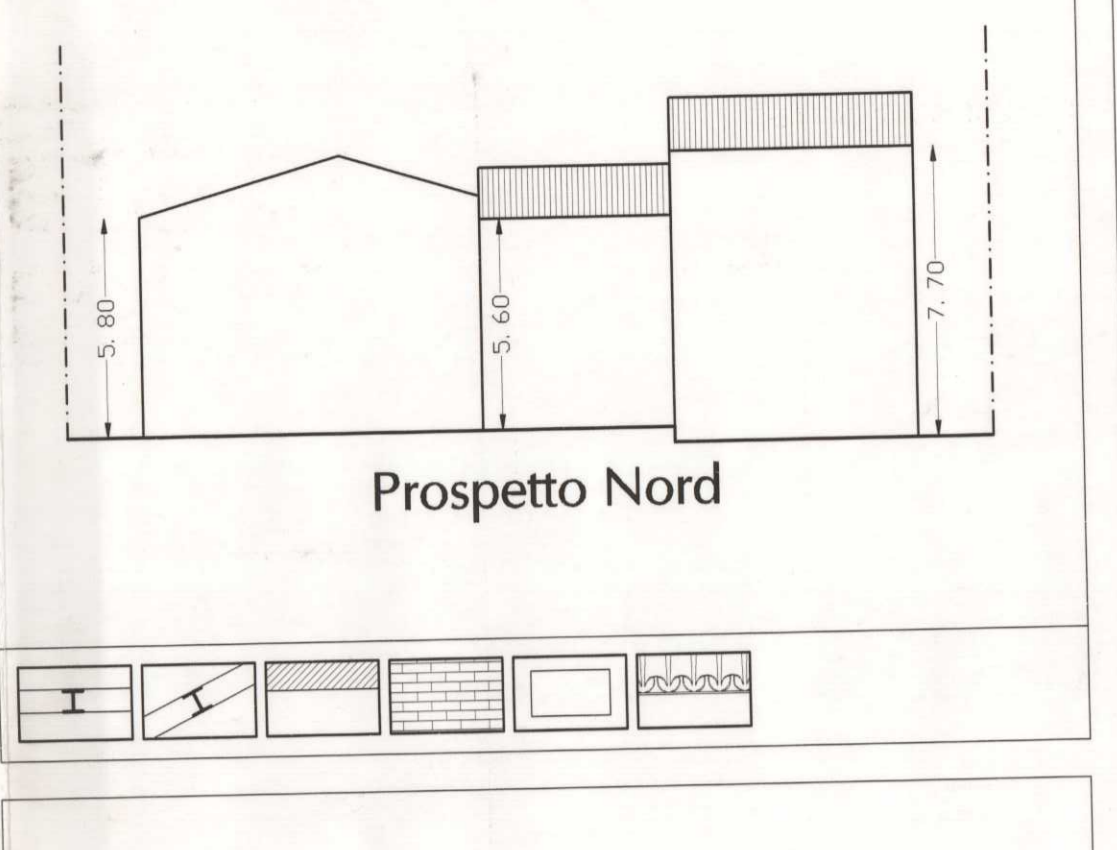
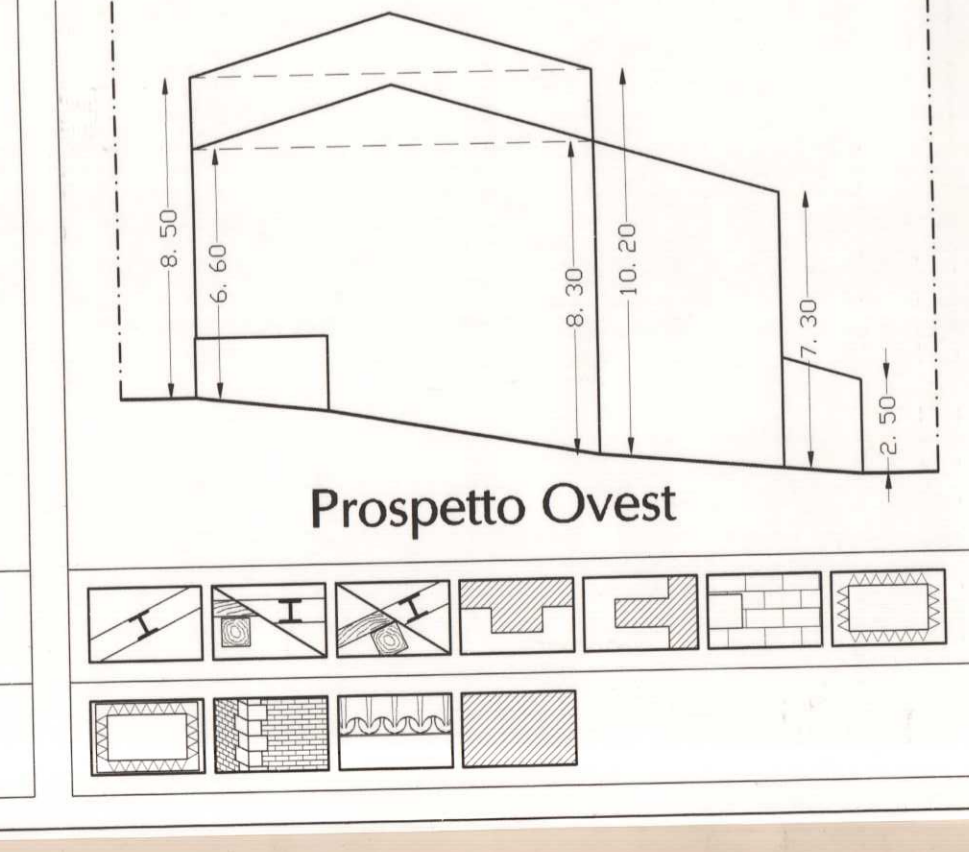
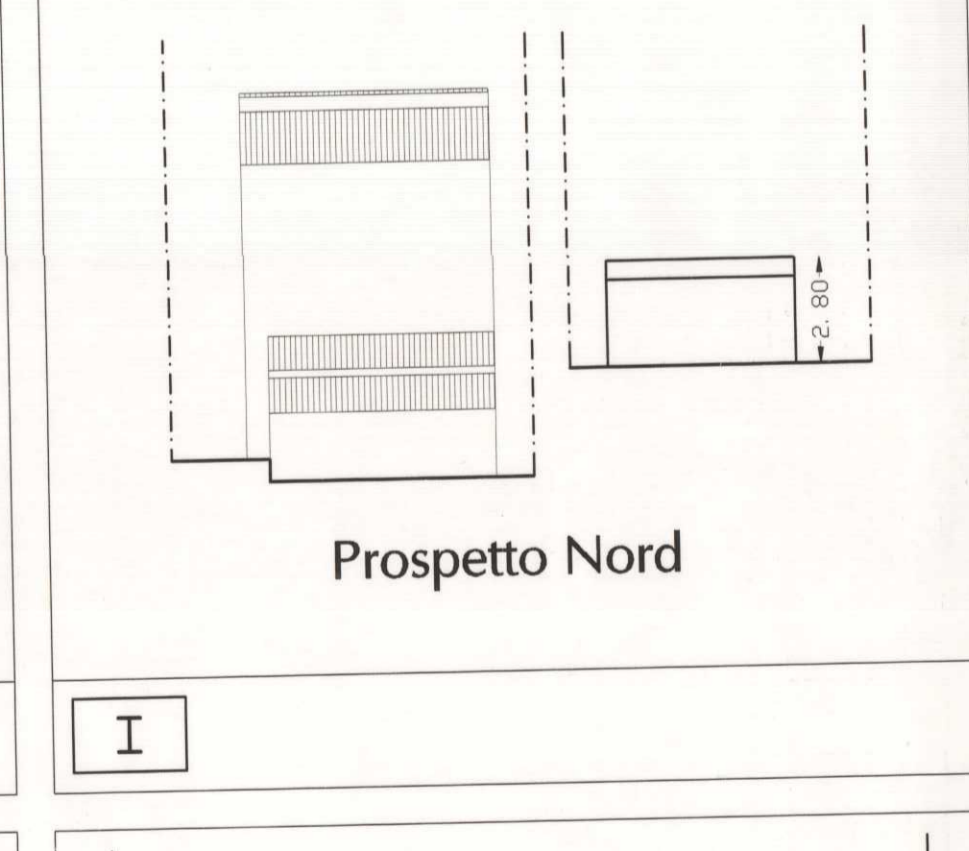
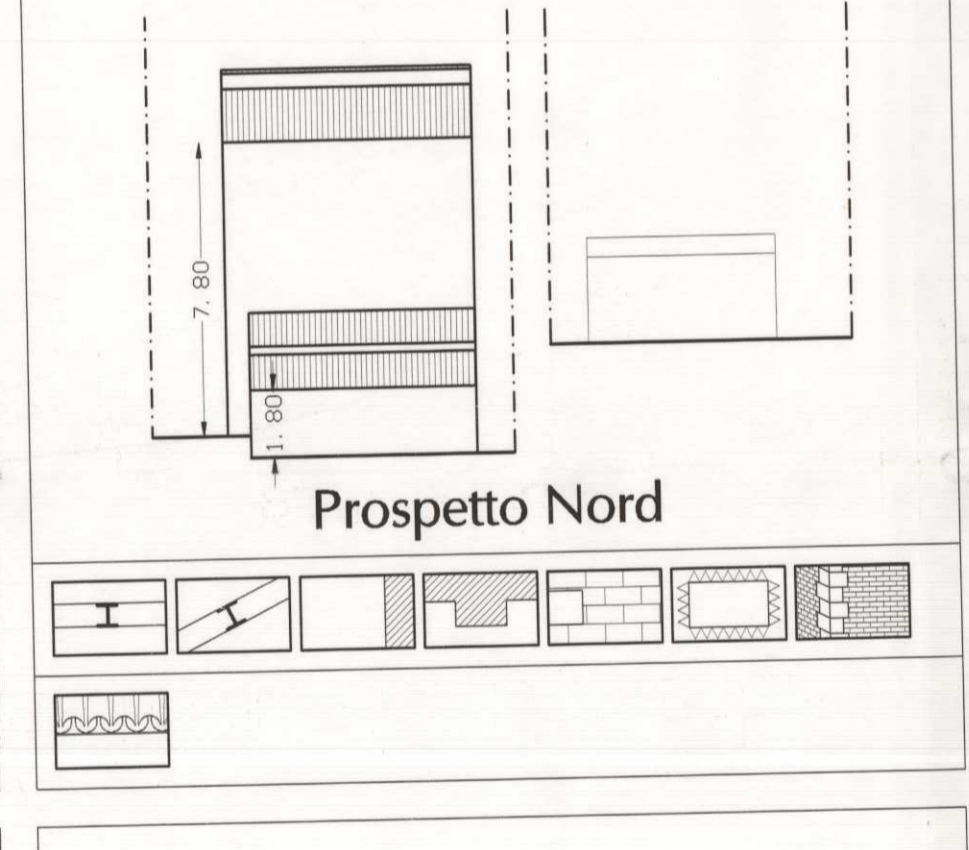
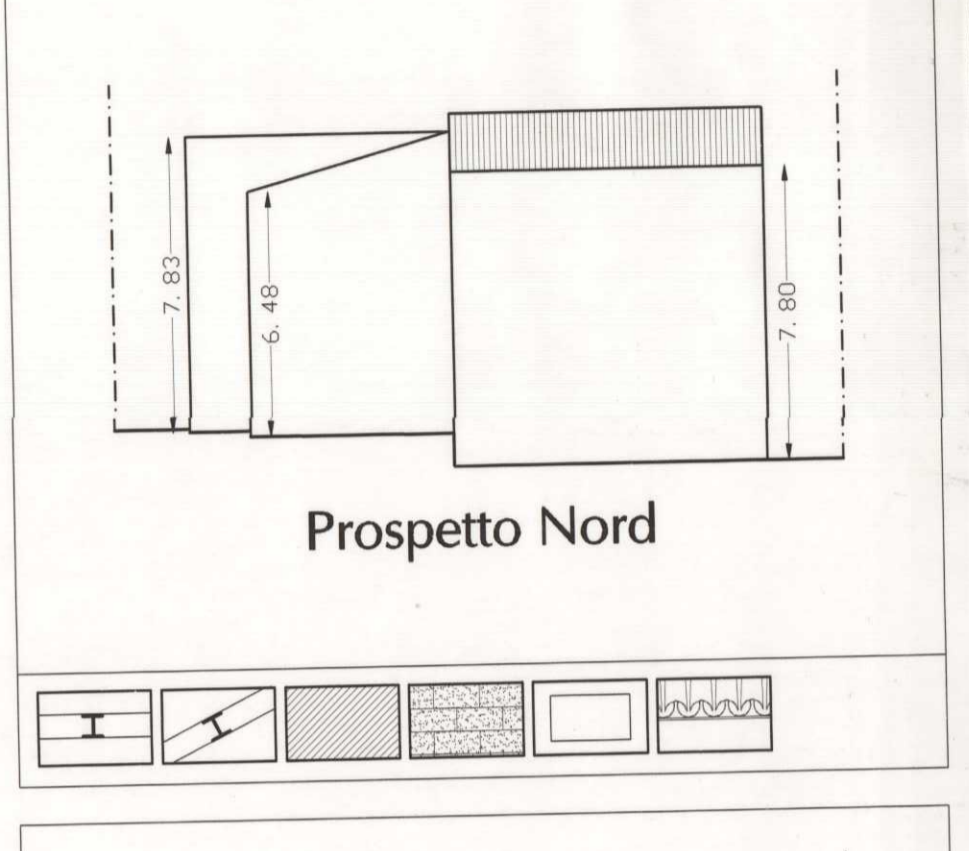
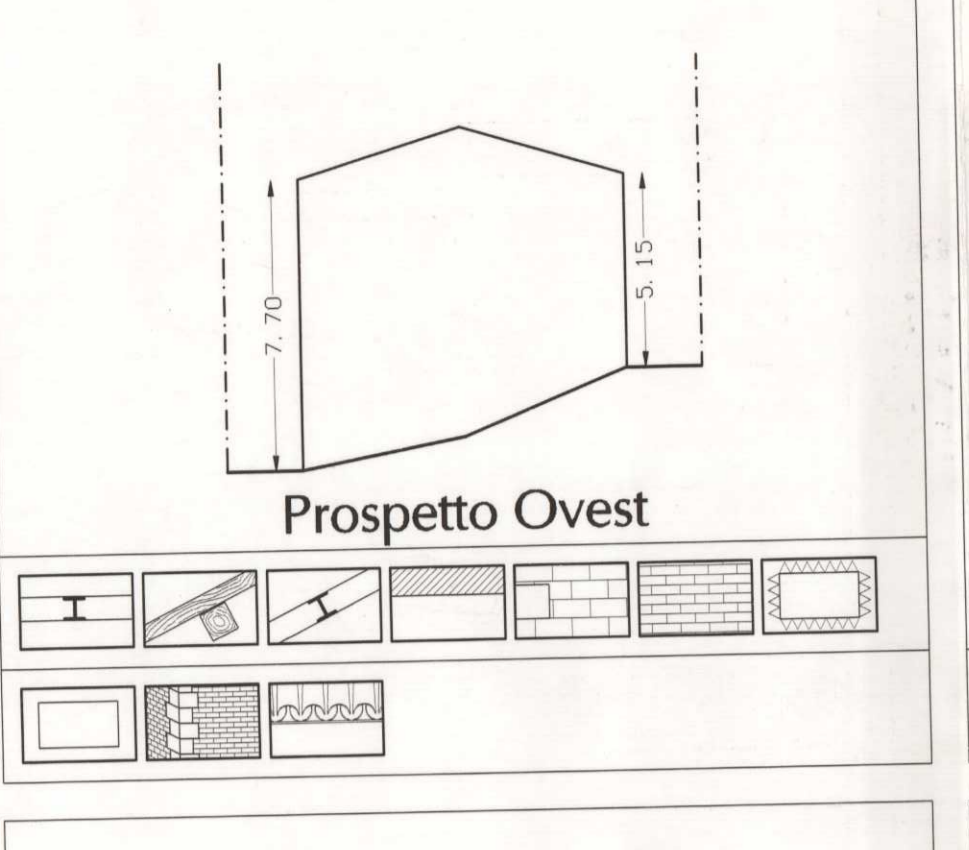
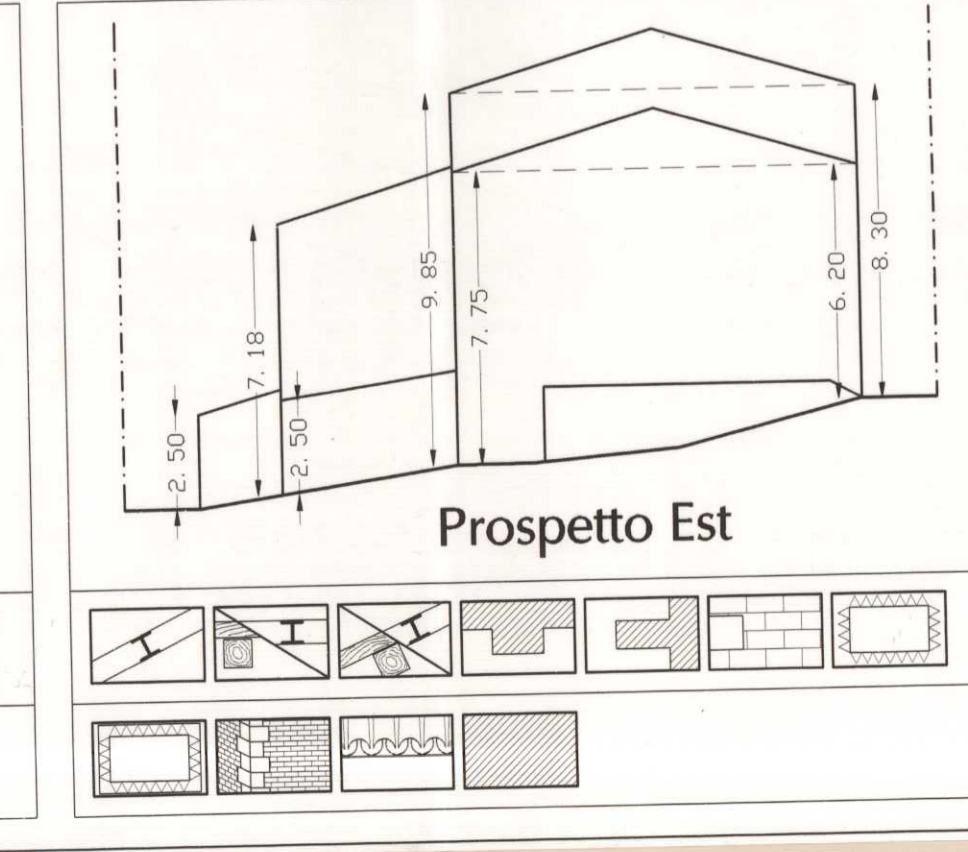
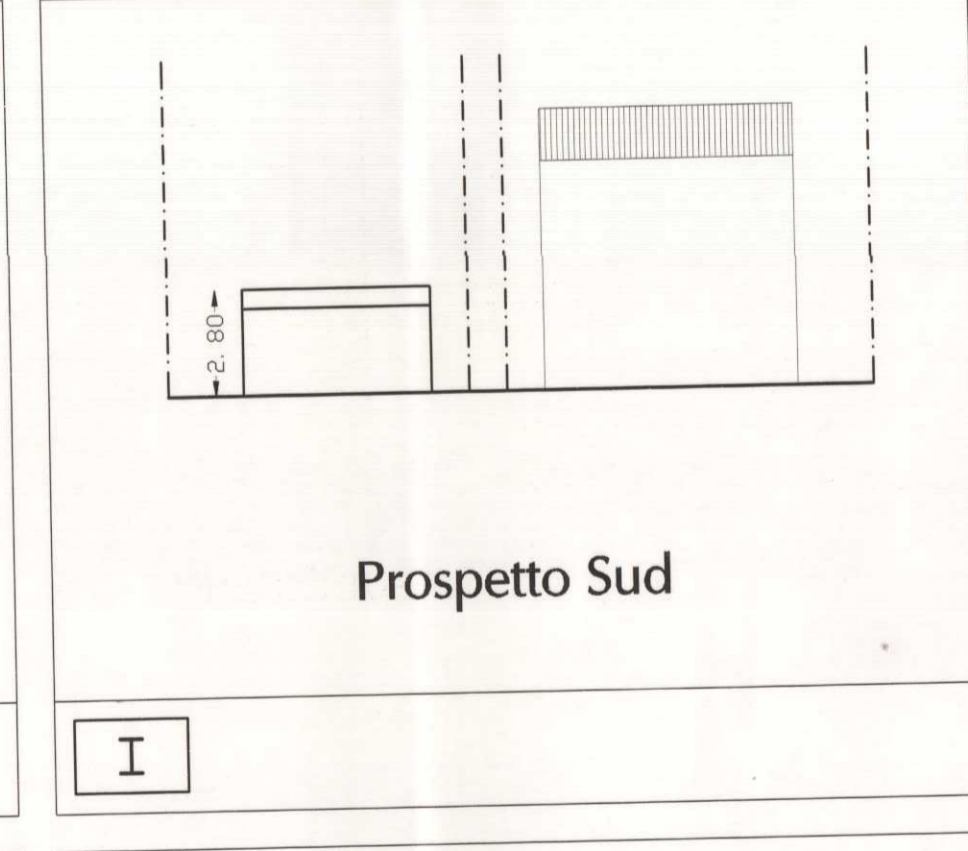
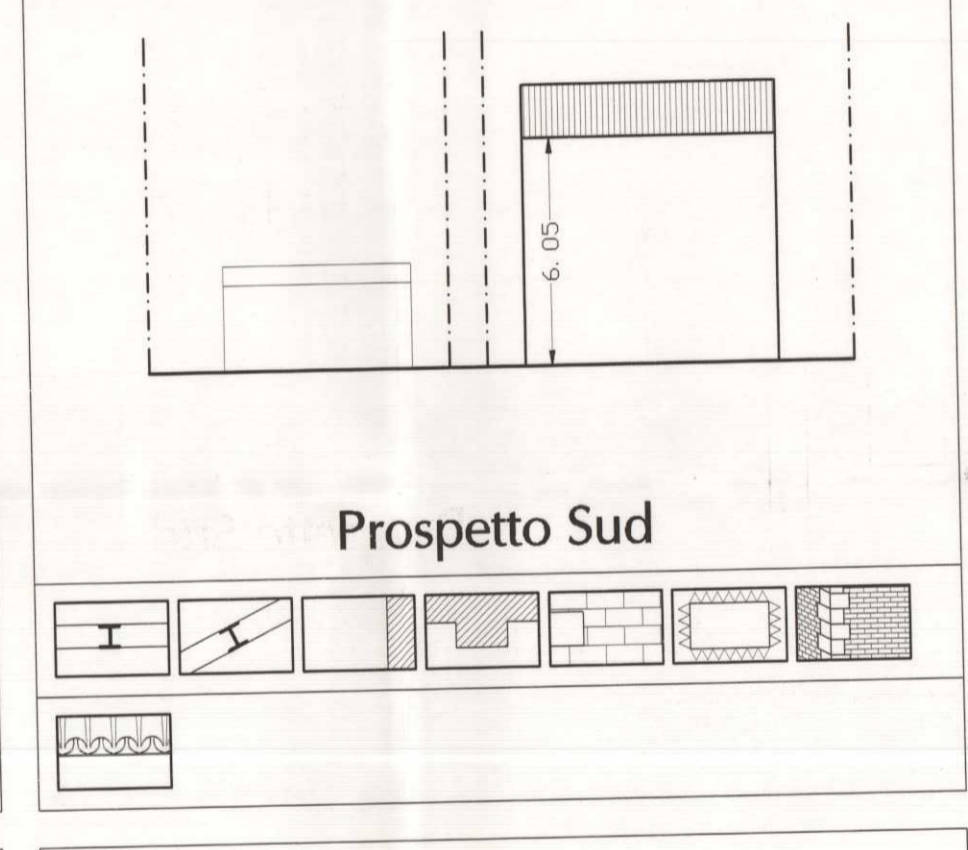
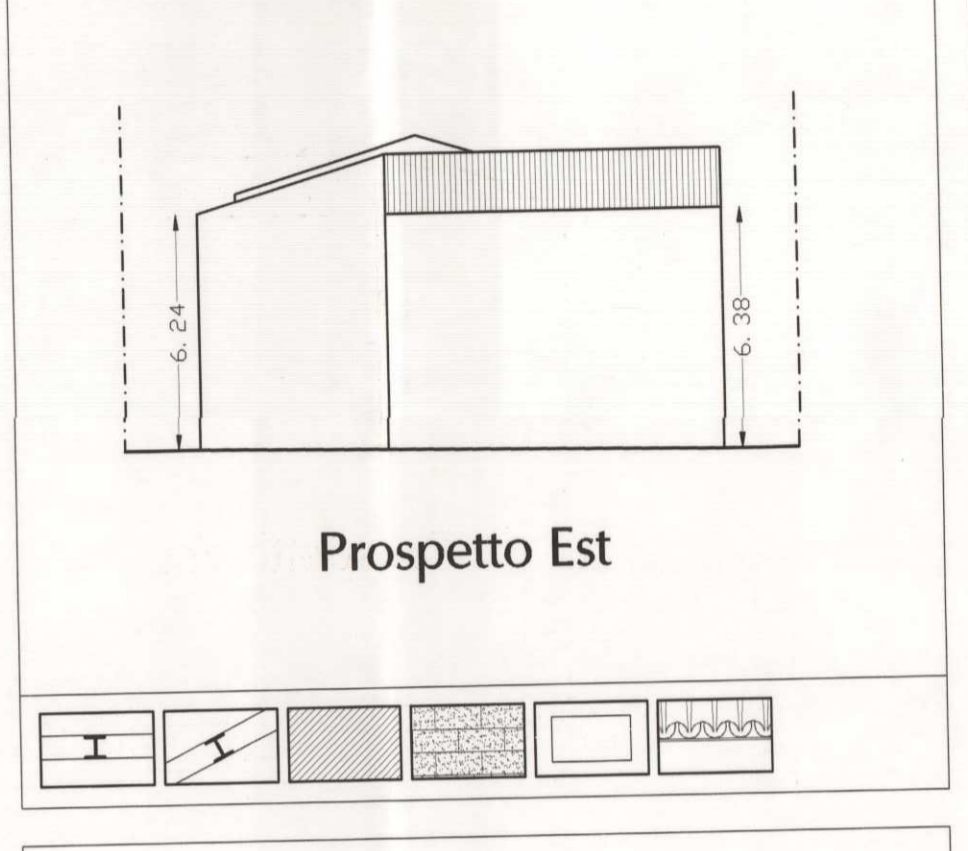
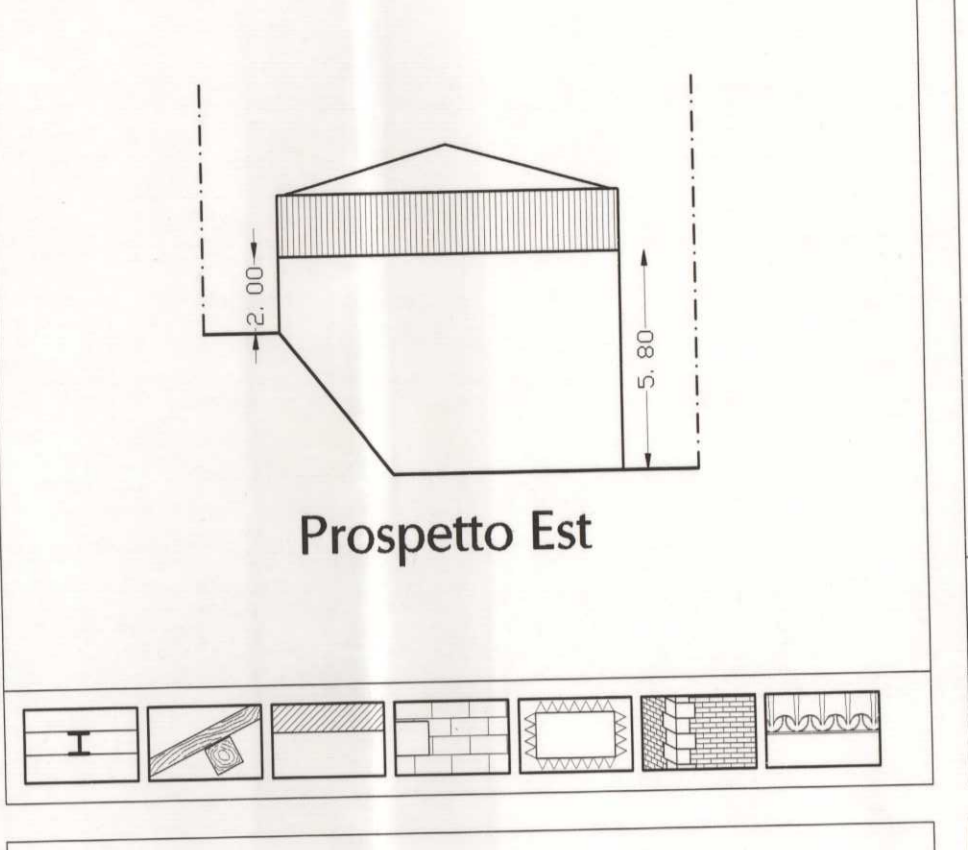
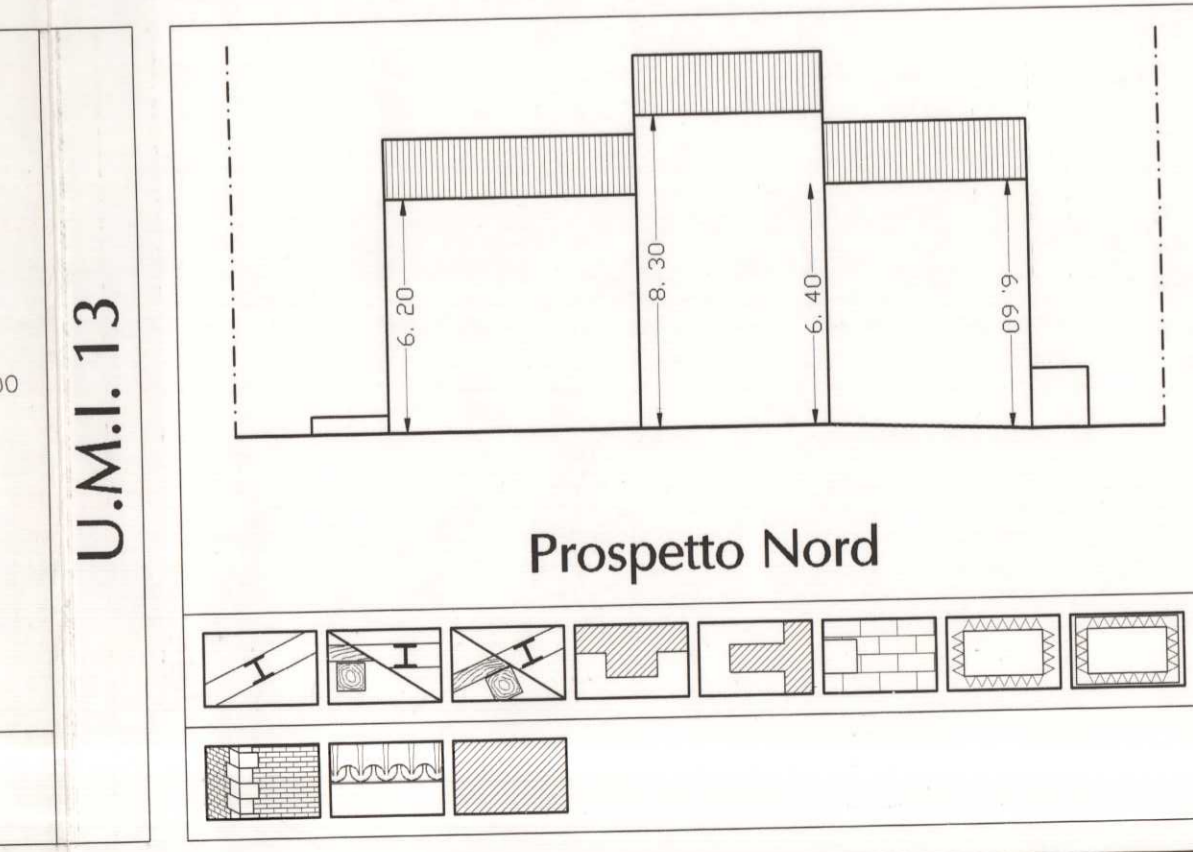
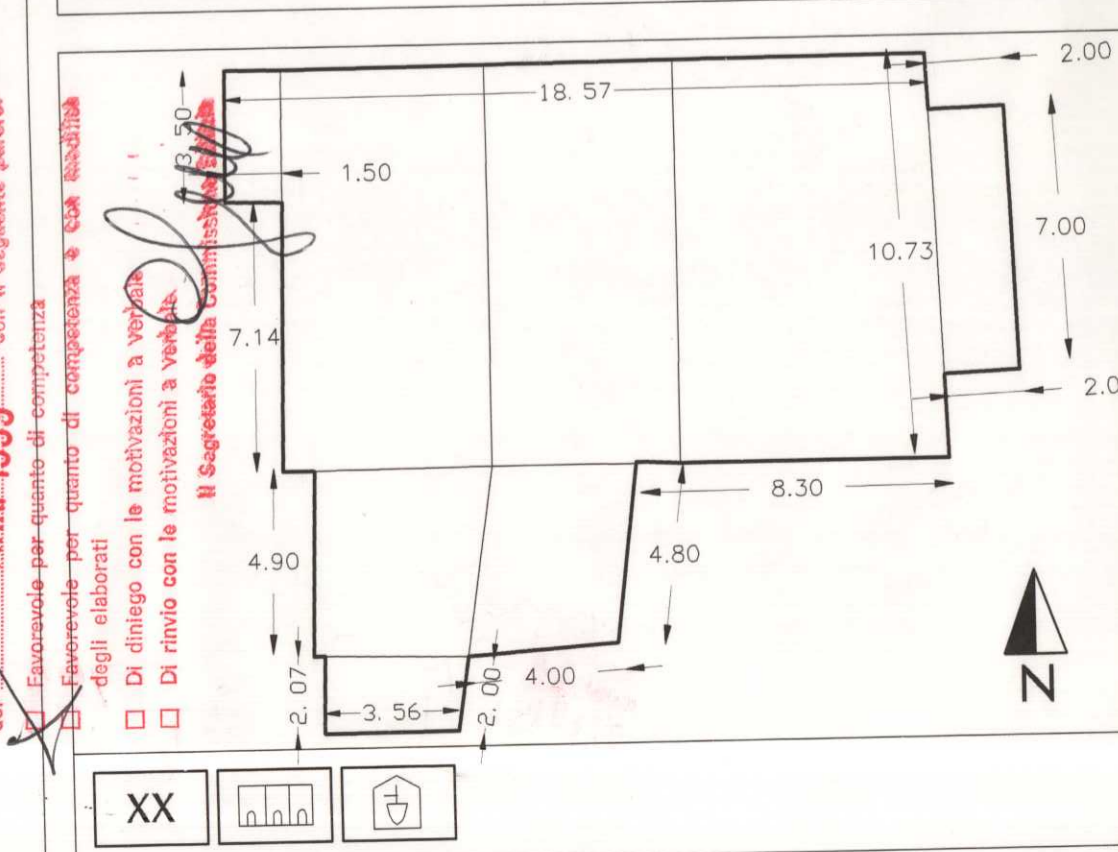
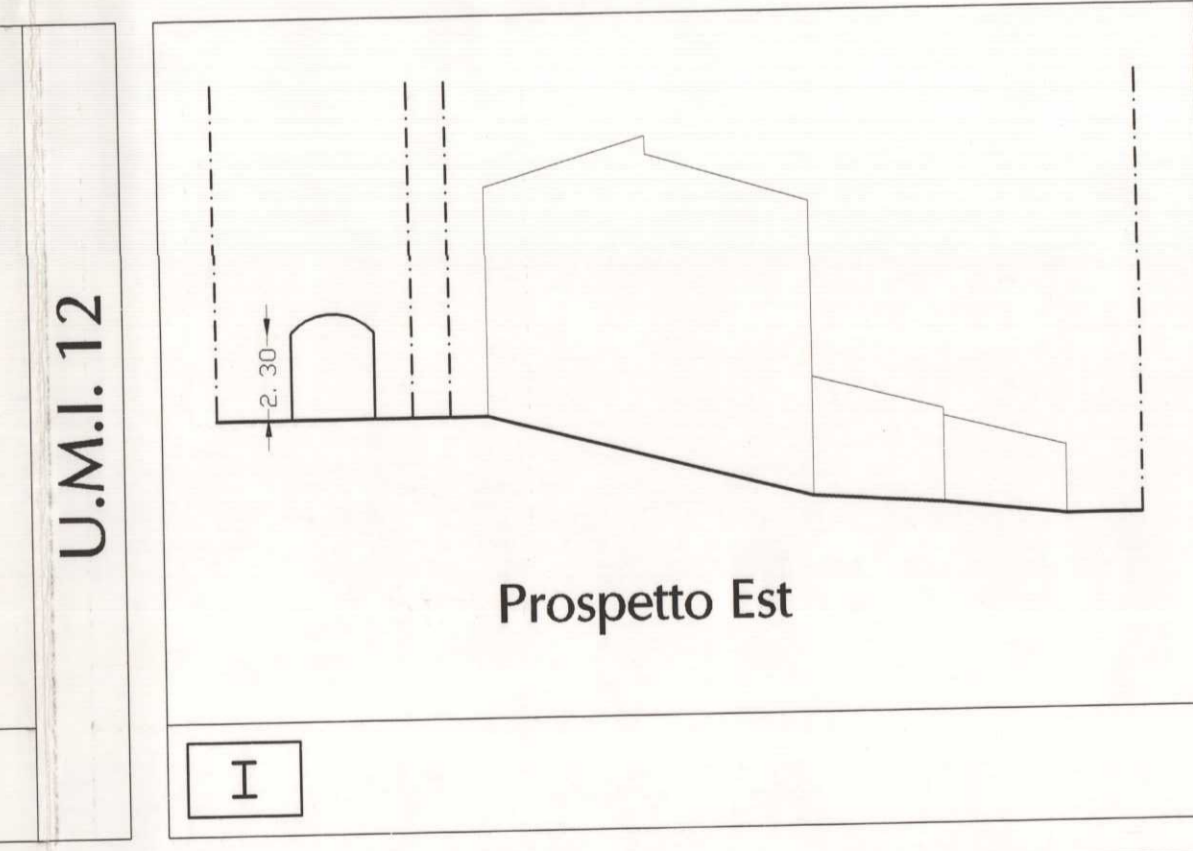
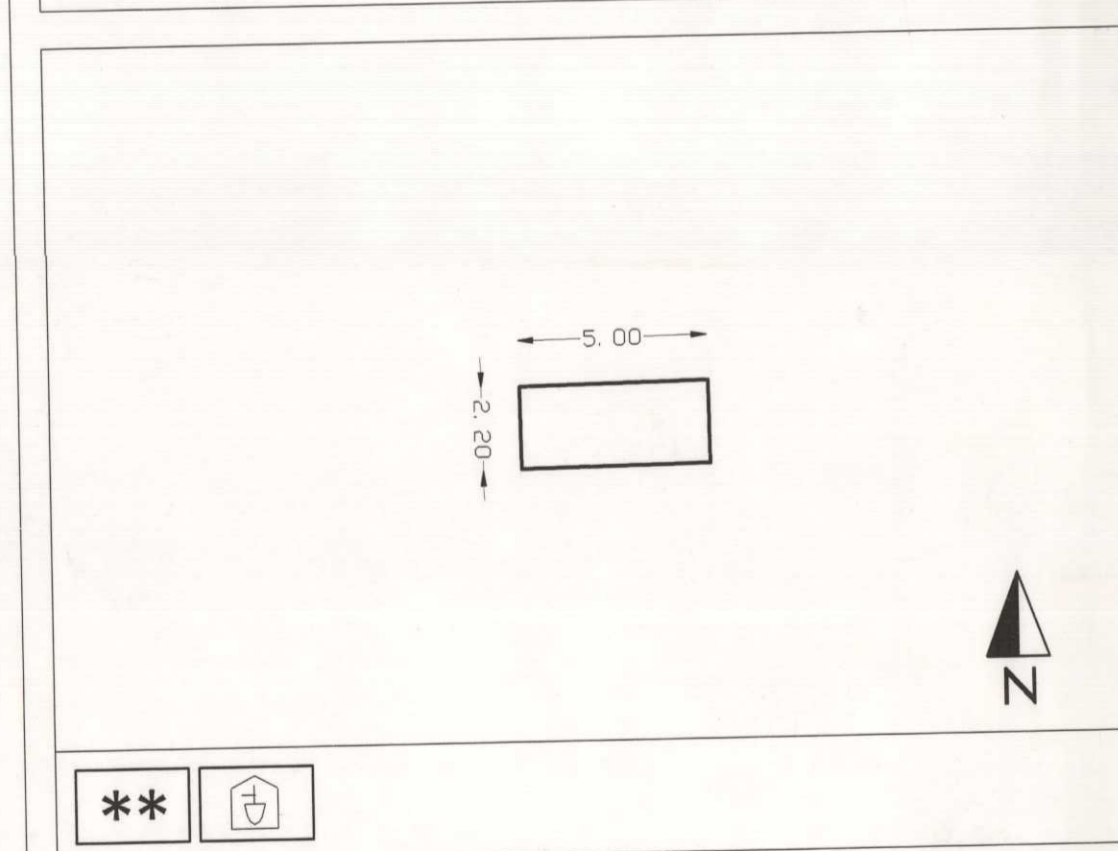
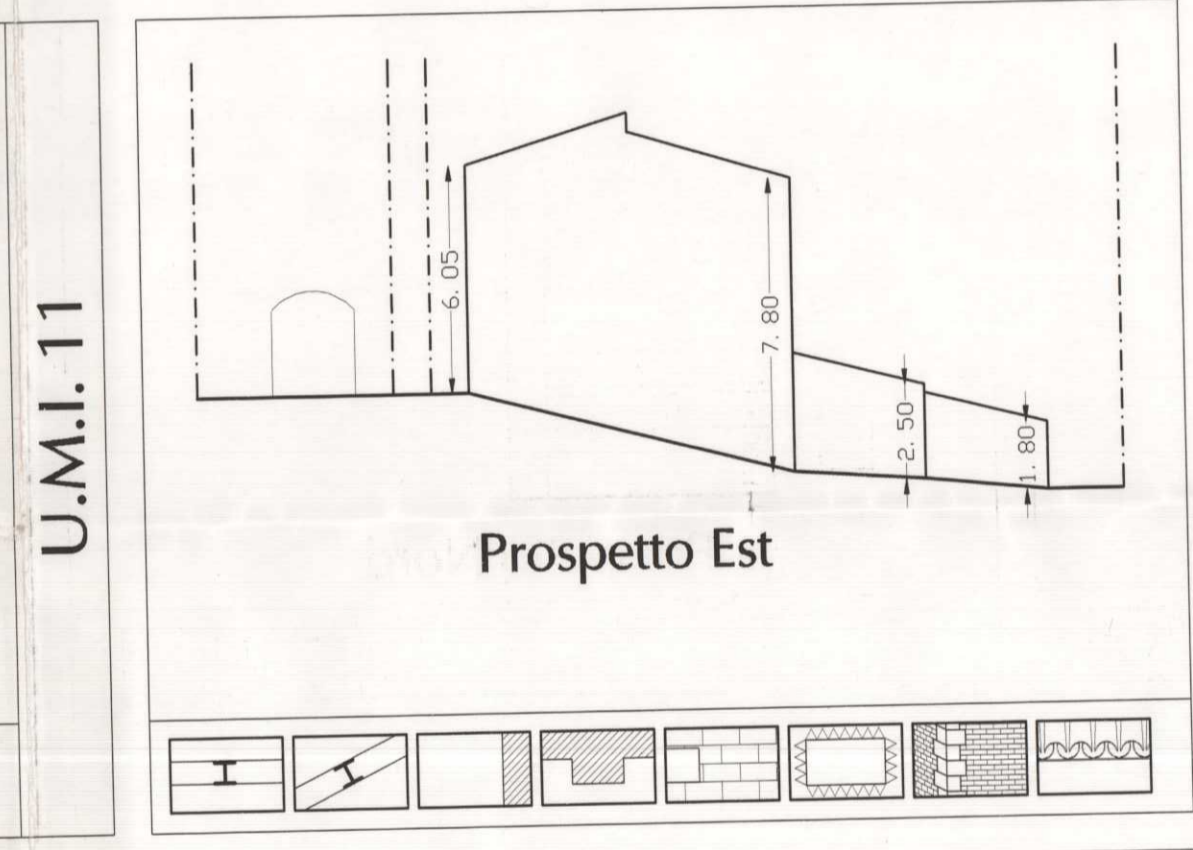
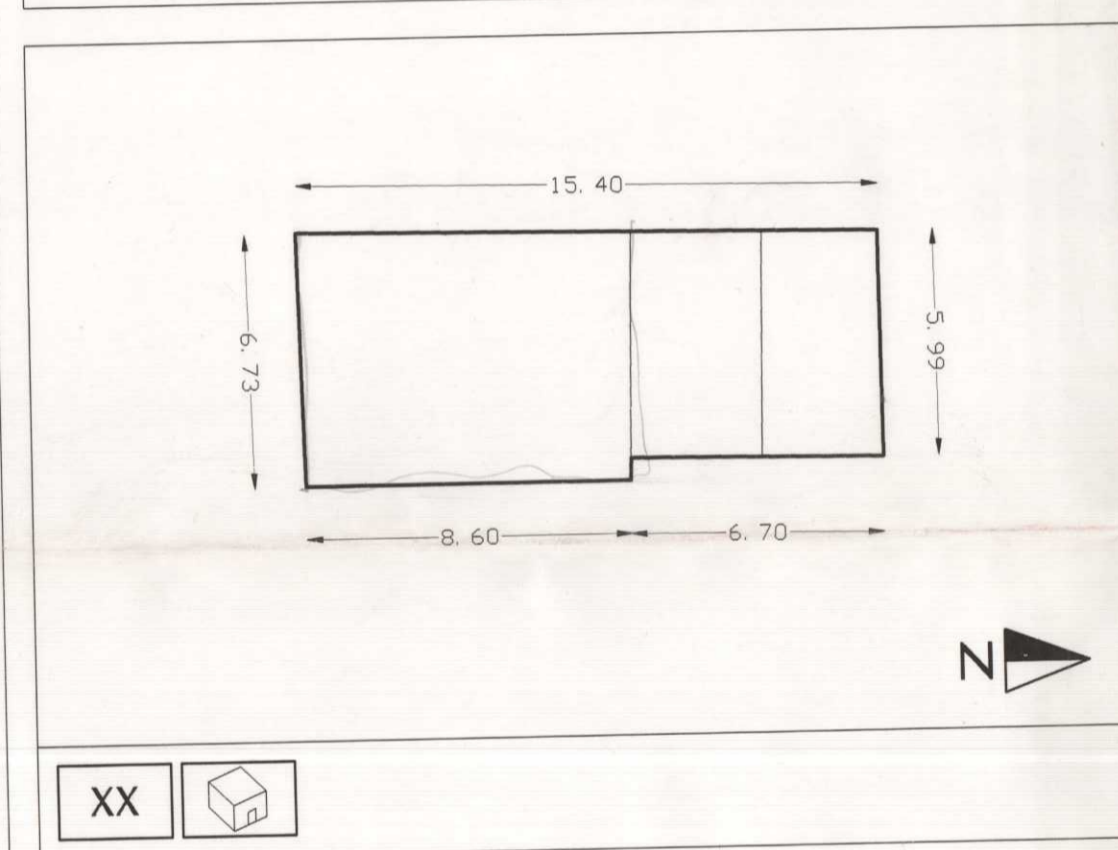
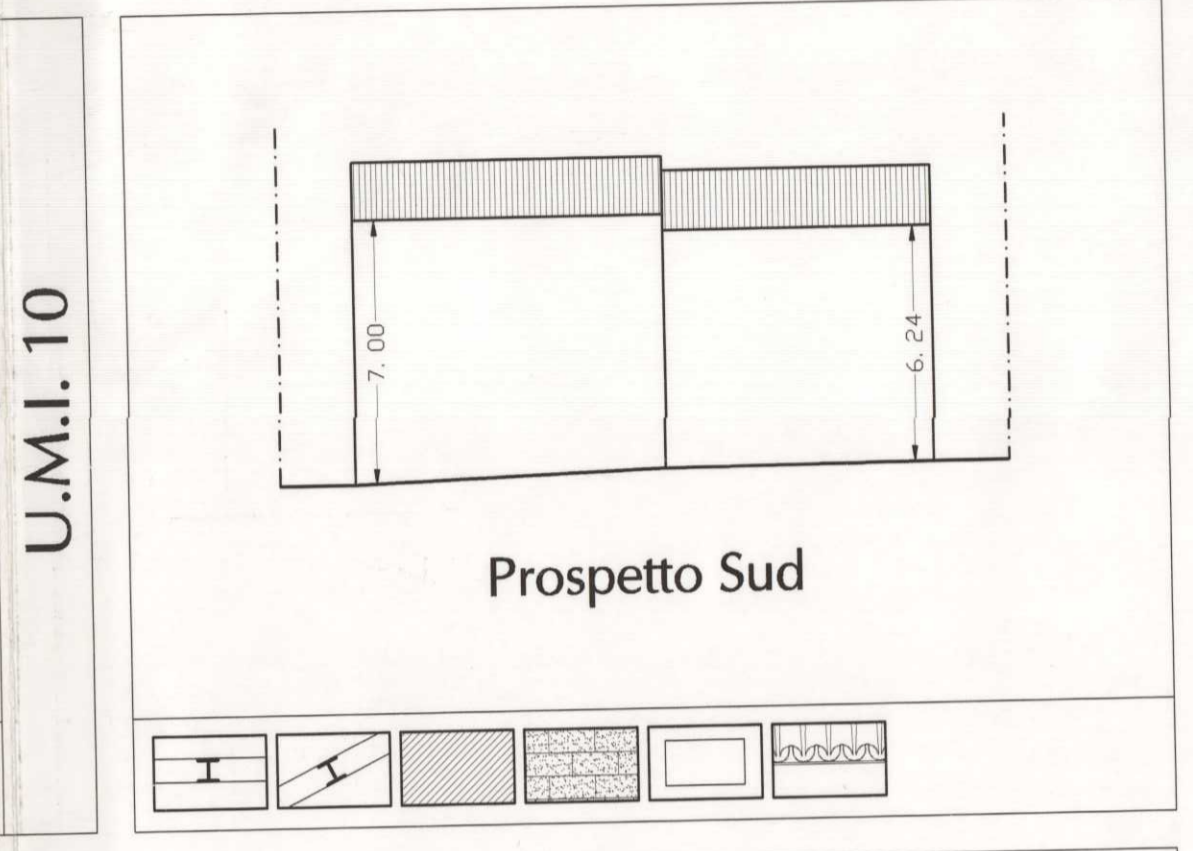
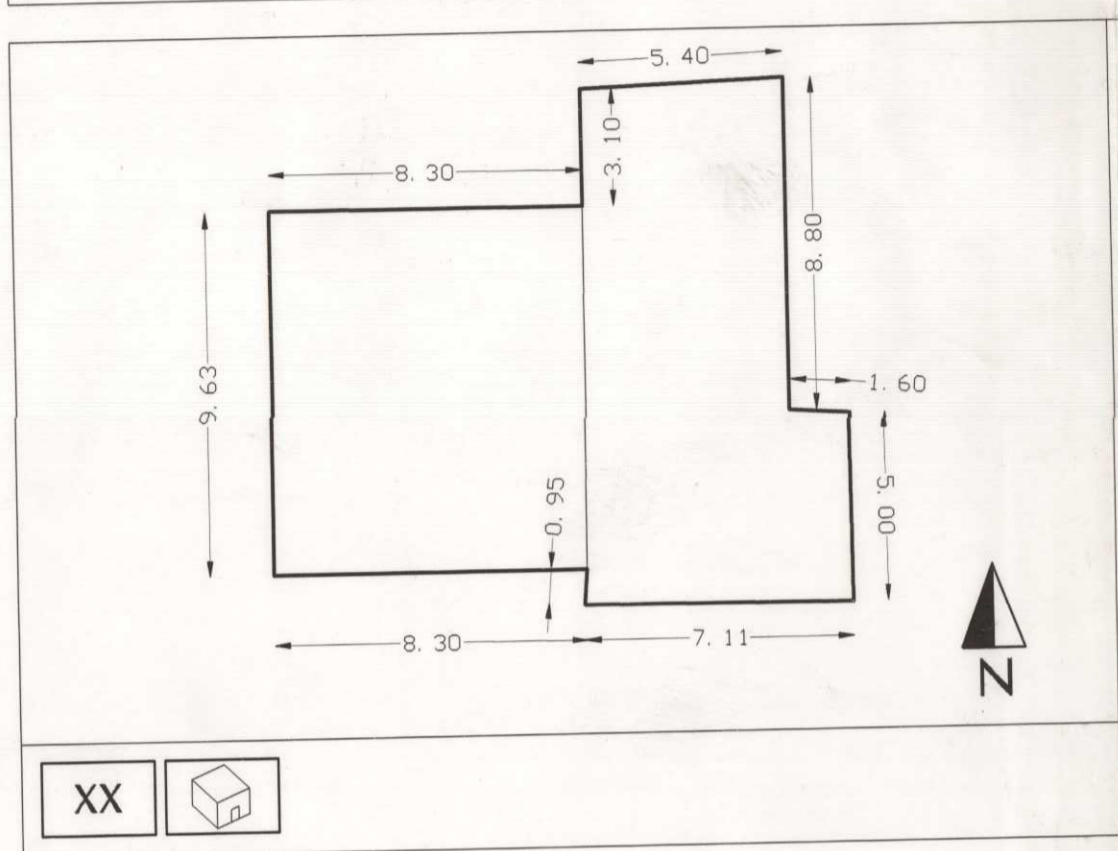
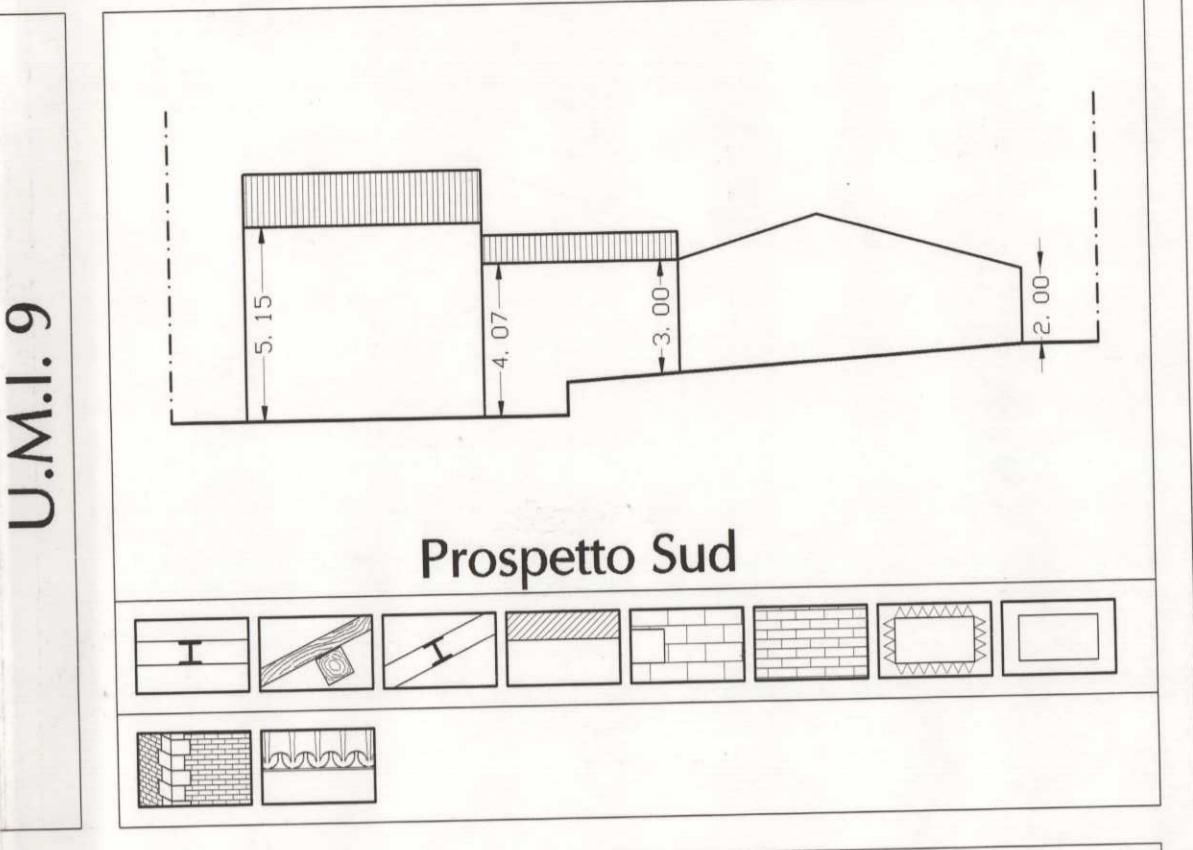
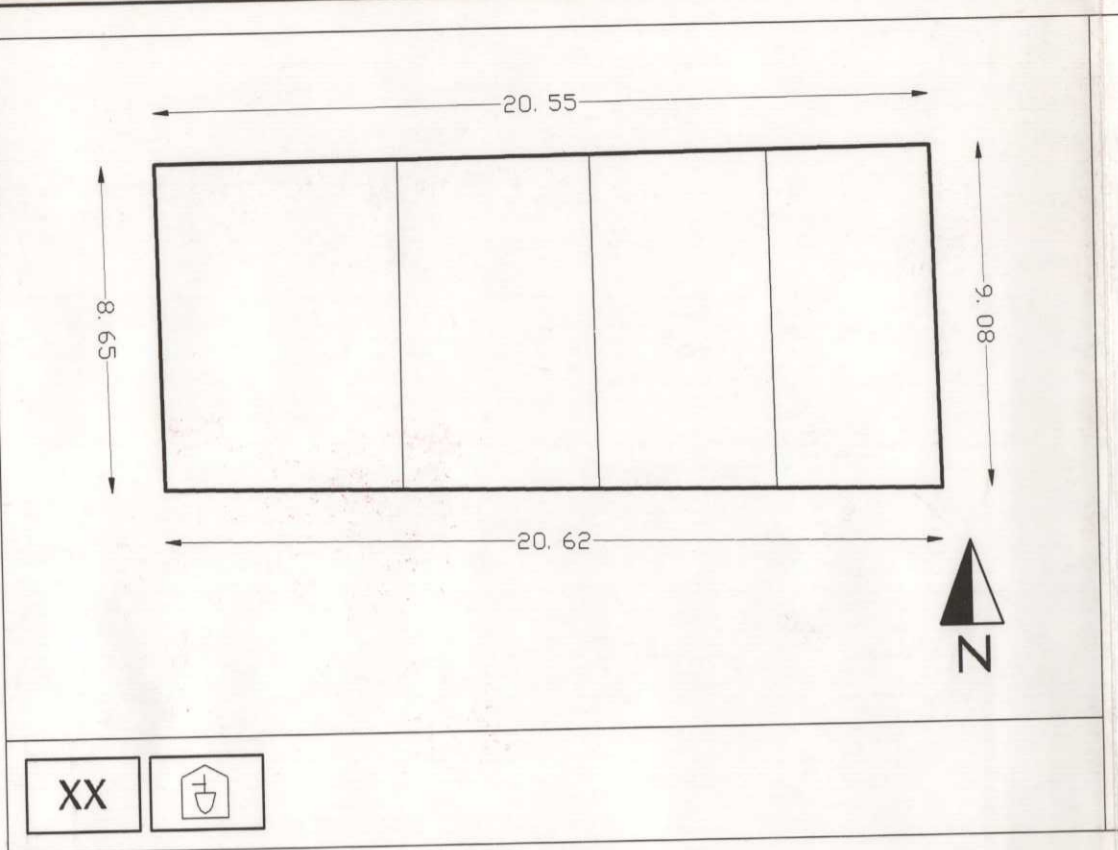

### RILIEVO STORICO-TIPOLOGICO

<b>EPOCA DI COSTRUZIONE</b>	<b>STRUTTURE ORIZZONTALI</b>
XIV di interesse storico (con indicazione del secolo, es. XIV, XV...)	solai e scale in legno
XX di epoca recente (ultimo secolo)	solai e scale in ferro o travetti in c.a. prefabbricati e laterizio
** attuale (ultimo decennio)	solai e scale in laterocemento
<b>TIPOLOGIA</b>	tetti in legno
edificio rurale	tetti in ferro o travetti in c.a. prefabbricati e laterizio
casa singola o isolata	tetti in laterocemento
casa a torre	solai e scale originali in legno e recentemente sostituiti
casa a schiera	tetti originali in legno e recentemente sostituiti
<b>ALTERAZIONI</b>	<b>MATERIALI USATI</b>
tipologia alterata	in pietra bianca (calcare di maiolica)
all'esterno sul tetto	in tufo
all'esterno sulla facciata	in laterizio (mattoni pieni o semipieni)
solo all'interno	ordinaria mista di pietrame e mattoni
interno e tetto	in cemento armato con tamponatura
interno e facciata	in acciaio con tamponatura
<b>CARATTERISTICHE ARCHITETTONICHE</b>	in acciaio
paramento di facciata da facciavista	
da facciavista recentemente intonato	
finito o da finire ad intonaco	
architravi monolitici e stipiti in grandi blocchi di calcare bianco di maiolica locale, lavorati a scalpello di punta alla mazzetta, alla gradina	
cantoni in grandi blocchi di calcare bianco di maiolica locale, lavorati a scalpello di punta alla mazzetta, alla gradina	
manto di copertura in coppi di laterizio	