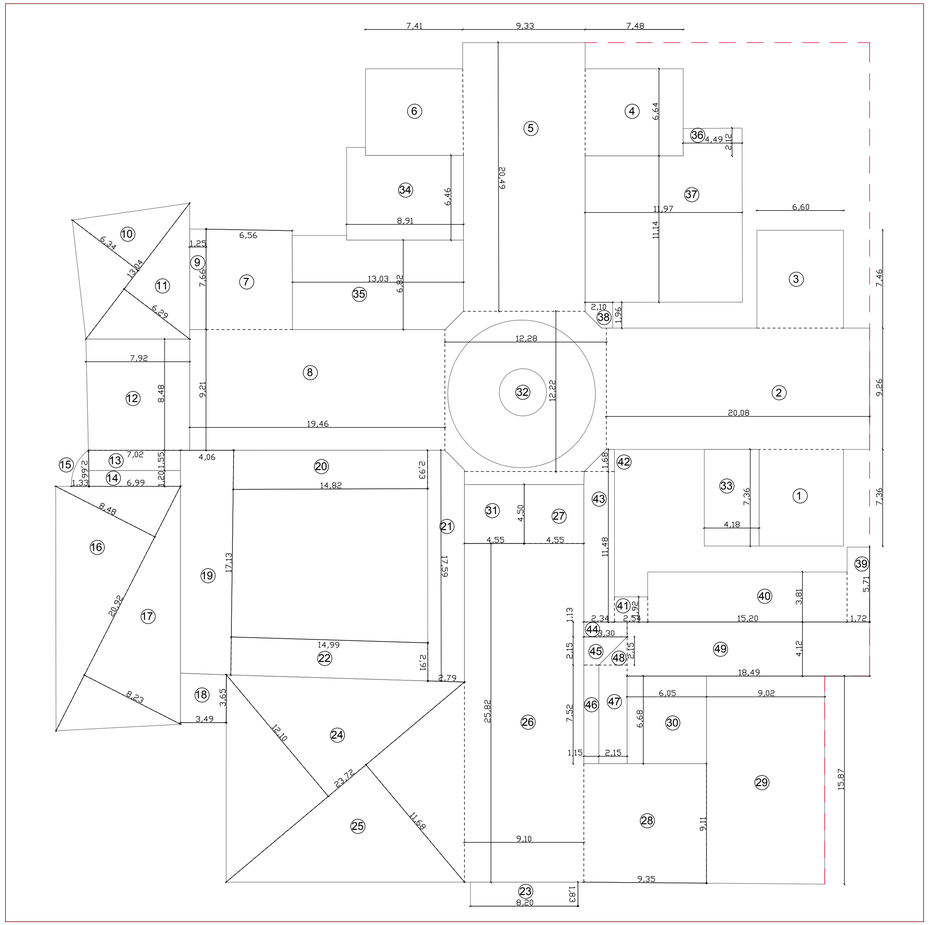

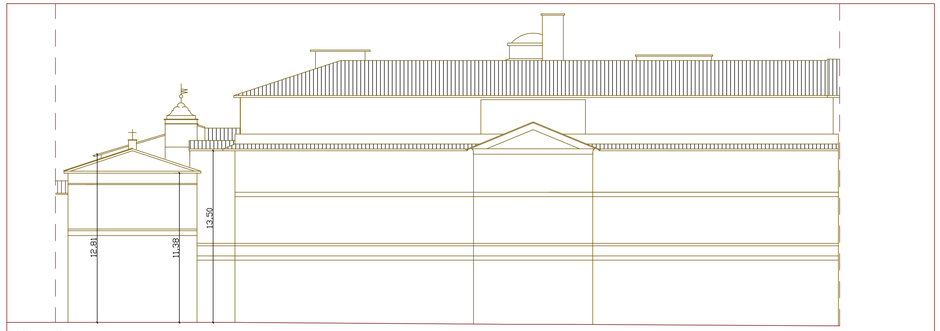

SEZIONE A-A

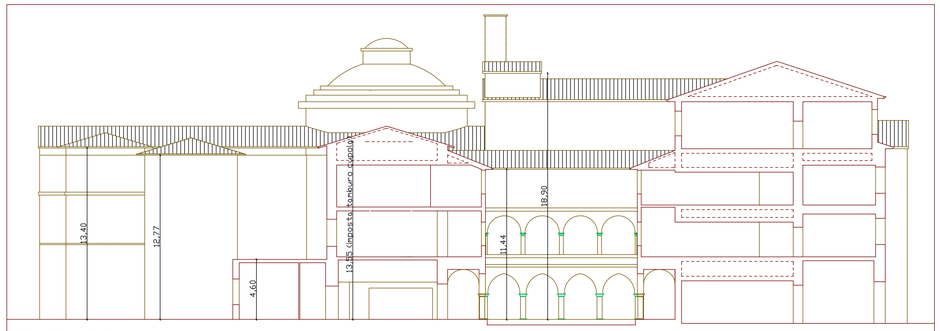

SEZIONE B-B

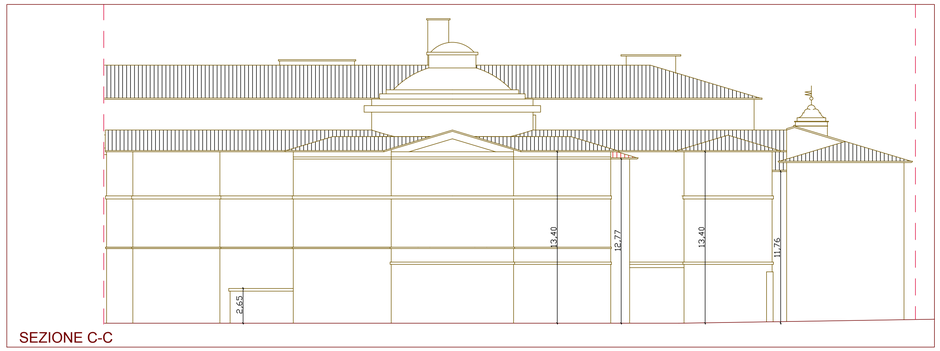

SEZIONE C-C

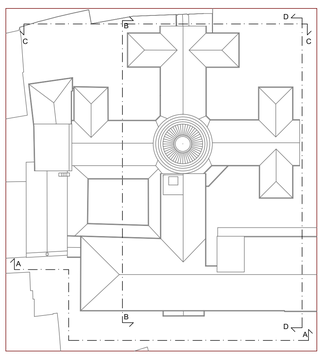

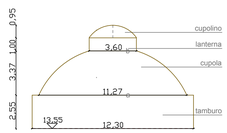

cilindro
V=π r^2 x h

segmento sferico a due basi
V=1/6πh(3a^2 + 3b^2 + 3h^2)

settore sferico
V=2/3π r^2 x h

tamburo
V= π 6,15^2 x 2,55= 302,84 mq

lanterna
V= π 1,80^2 x 1,00= 10,17 mq

cupola
V=1/6π 3,37 (3 x 11,27^2 + 3 x 3,60^2 + 3 x 3,37^2)= 800,67 mq

cupolino
V=2/3π 1,80^2 x 0,95= 6,44 mq

TOTALE= 1120,13 mq

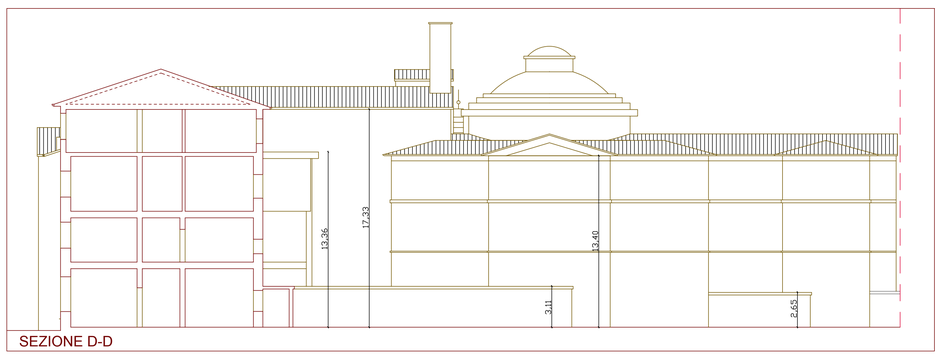

SEZIONE D-D

STATO ATTUALE

corpo	lunghezza	larghezza	altezza	volume
1	6,60	7,36	13,40	650,92
2	20,08	9,26	13,40	2.491,61
3	6,60	7,46	13,40	659,76
4	6,64	7,48	13,40	665,54
5	20,49	9,33	13,40	2.561,70
6	6,64	7,41	13,40	659,31
7	6,56	7,66	13,40	673,34
8	19,46	9,21	13,40	2.401,64
9	1,25	7,66	11,76	112,60
10	6,34	6,52	12,65	522,91
11	6,29	6,52	12,65	518,79
12	7,92	8,48	12,81	860,34
13	7,02	1,55	12,81	139,39
14	6,99	1,20	11,38	95,46
15	1,33	1,33	11,38	20,13
16	8,48	10,46	11,38	1.009,42
17	8,23	10,46	11,38	979,66
18	13,50	3,65	13,50	665,21
19	4,06	17,13	11,44	795,63
20	14,82	2,93	11,44	496,75
21	2,79	17,59	11,44	561,43
22	14,99	2,91	11,44	499,02
23	8,20	1,83	13,50	202,58
24	12,10	11,86	17,33	2.486,96
25	11,68	11,86	17,33	2.400,63
26	9,10	25,82	17,33	4.071,89
27	4,55	4,50	17,33	354,83
28	9,35	9,11	17,33	1.476,14
29	9,02	15,87	17,33	2.480,74
30	6,05	6,68	20,23	817,58
31	4,55	4,50	18,90	386,98
32	12,20	12,20	13,55	2.016,78
33	4,18	7,36	12,77	392,87
34	8,91	6,46	12,77	735,02
35	13,03	6,82	4,60	408,78
36	4,49	2,12	2,65	25,22
37	11,97	11,14	2,65	353,37
38	2,10	1,96	2,65	10,91
39	1,72	5,71	3,11	30,54
40	15,20	3,81	3,11	180,11
41	2,54	1,92	3,11	15,17
42	2,96	0,84	3,11	7,73
43	2,34	11,48	3,11	83,54
44	3,30	1,13	3,11	11,60
45	4,45	1,08	3,11	14,88
46	1,15	7,52	3,11	26,90
47	2,15	7,52	8,84	142,93
48	2,15	1,08	8,84	20,43
49	18,49	4,12	13,36	1.017,75
cupola (vedi grafico)				1.120,13

VOLUME STATO ATTUALE **39.333,54**

COMUNE DI FOLIGNO - PG

PIANO ATTUATIVO AREA EX OSPEDALE DI S. GIOVANNI BATTISTA

comparto A

COMMITTENTE:

Rappresentate da:
Ing. Luca Panizzi
Fund Manager

Arch. Gianfranco Deste
Responsabile Area Asset Management

BNL
FONDI IMMOBILIARI SGR p.A.
Viale A. Filippetti, 37
I - 20122 Milano

in nome per conto di
FONDO UMBRIA - comparto 'MONTELUCE'

.....
(data ...../...../.....)

PROJECT MANAGER E DEVELOPMENT ADVISOR:

EUROPA RISORSE S.r.l.
Piazzale Lugano, 19
I - 20158 Milano

PROGETTISTI:

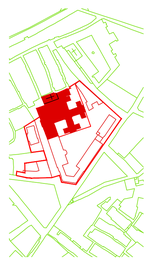

s.b.arch.
bargone architetti associati
11, Via Ovidio
06034 FOLIGNO (PG)
Phone/Fax: 0742 351360/357775
info@studiobargone.it
dott. arch. **FEDERICO BARGONE**
dott. arch. **FRANCESCO BARTOLUCCI**

(timbro e firma)

Studio Cannavicci
40, Via San Giovanni dell'acqua
06034 FOLIGNO (PG)
Phone/Fax: 0742 359119/357850
gmcark@libero.it
dott. arch. **GIAN MARCO CANNAVICCI**

(timbro e firma)

Studio Tonti
04, Via Asiago
06034 FOLIGNO (PG)
Phone/Fax: 0742 20351
maurizio.tonti@tiscali.it
dott. arch. **MAURIZIO TONTI**

(timbro e firma)

CONSULENTI:

agronomia
dott. **PIETRO STEFANETTI**
FOLIGNO

topografia
geom. **SAMUELE MORETTI**
PERUGIA

geologia
dott. geol. **MARIO CERQUEGLINI**
BEVAGNA

infrastrutture
dott. ing. **STEFANO INNOCENZI**
FOLIGNO

OGGETTO:
STATO ATTUALE

DATA:
GIUGNO 2007

DIS N.:
SA/A_4

TAVOLA:
CALCOLO DEI VOLUMI

SCALA:
1:200

NOTE:

REV: